JERUSALEM POST Published daily except on Saturday by The Palestine Post Ltd. Founded in 1932 by GERSHON AGRON
Registered at the G.P.O. Copyright of all material reserved; reproduction permitted only by arrangement.
Editor: TED R. LURIE
Head Office: 9 Rehov Hayarkon, Jerusalem, P.O.Box 81, Tel. 24222. Tel Aviv: 32 Rehov Nahlat Binyamin, P.O.Box 1125, Tel. 64251. Haifa: 24 Rehov Herzl, Hadar Hacarmel, P.O.Box 4816, Tel. 4594.
Annual Subscription: IL 62.
SINGLE COPY: 18 AGORA.
Vol. XXXVII, No. 10093*

# THE JERUSALEM POST

THURSDAY, JULY 27, 1961 • 14 Av, 5721 • 14 Sefer, 1381

BUY ISRAEL KNITWEAR AND SAVE 10%
JERUSALEM'S OUTFITTERS FOR MEN AND WOMEN
ROSENBLUM
1 PRINCESS MARY AVE.
ATTENTION TOURISTS, visit our branch at the King David Hotel Annexe. Open all day — Fully air-conditioned.

## Parliament In Leo'ville Meets Under UN Guard

LEOPOLDVILLE (AP). — The U.N. announced yesterday that the first effective meetings of the Congo's reconvened Parliament took place on Tuesday afternoon under tight U.N protection at Lovanium University outside Leopoldville.

All the former Belgian Congo, except followers of separatist Katanga President Moise Tshombe, are represented at the Parliament, though rebel leader Antoine Gizenga is still confined to his home in Stanleyville with a high fever.

The hilltop university campus housing the Parliament is completely cut off from the outside world, to ensure the security of the legislators and their isolation from foreign influences that plagued the Parliament when it last met during the regime of the late Patrice Lumumba.

Joseph Kasongo, former Lumumbist supporter from Oriental Province, was re-elected President of the Chamber of Deputies.

With only one exception all the officers elected belong to parties once loyal to Lumumba. But diplomatic analysts rejected the conclusion of a Lumumbist sweep in the Parliament by pointing out how party loyalties have blurred since Lumumba's death. Many of the individuals elected are considered to be undecided between Gizenga's and Kasavubu's forces.

In New York, a U.N. report just issued charges Katanga's provincial government with aggravating the Congo's economic and social problems since it achieved independence. The criticism was contained in a study of the Congo's economy prepared by the U.N. Economic Commission for Africa.

## Report Cuban Plot To Bomb Panama Canal

NEW YORK (AP). — The "New York World-Telegram and Sun" said yesterday it had learned from reputable sources of a plot by Fidel Castro agents to bomb the Panama Canal.

The newspaper said the sources, in the U.S. and Panamanian Governments, called it a plan to celebrate yesterday's anniversary of the Castro 26th of July movement, now being marked in Cuba.

According to these sources, there were to have been bomb attacks on the canal and the U.S. Embassy in Panama.

The story said: "While most of the plotters have been arrested, these sources said, the Canal Zone is on military alert status as a precaution against possible violence and sabotage.

"Details of the fantastic plot, . . . were confirmed today by Representative Daniel J. Flood, Democrat of Pennsylvania, member of the House Appropriations Committee and a sub-committee handling defence appropriations.

## French Reject Dag's Visit over Bizerta

A French Cabinet meeting under President de Gaulle last night decided against an official visit to Paris by the U.N. Secretary-General, Mr. Dag Hammarskjold.

Mr. Hammarskjold, in a letter to the French Foreign Minister on Tuesday, had suggested the possibility of his coming to Paris after his current visit to Tunis.

A communique issued after a four-hour Cabinet meeting also said France wished "that discussions can start between the French and Tunisian authorities to settle the situation as soon as possible by common accord."

It accused the Tunisians of delaying the application of a cease-fire following last week's clashes at the base.

"The French Government in its note of July 20 offered a cease-fire and the necessary contacts between the authorities of the two sides to apply it," the communique said.

"During three days the Tunisian Government did not respond to this offer, although it was repeated constantly in the name of the French Government."

Mr. Hammarskjold was said to have told the French he had information from the Tunisian side on its willingness to withdraw from battle positions in Bizerta and in the Sahara.

His message added that if similar information were available from the French side it would facilitate Mr. Hammarskjold's task of persuading both sides to abide by the Security Council resolution of last Saturday.

**The French Foreign Minister's curt, one-page reply, seemed to reflect the increasingly contemptuous attitude France has recently shown towards the U.N.**

Mr. Hammarskjold is expected to return to U.N. Headquarters by Friday. It was thought virtually certain that the Security Council would reconvene, probably directly on his arrival, to hear his report.

Mr. Hammarskjold visited Bizerta yesterday and conferred there with Governor Hedi Mokaddem. Earlier, the Secretary-General had seen the British Ambassador in Tunis, Mr. Anthony Lambert, for the second time in two days. He also had talks yesterday with Mr. Walter Walmsley, the American Ambassador, and Mr. Bahi Ladgham, the Tunisian Secretary of State to the Presidency.

*At a road block outside Bizerta, Foreign Legion paratroops held up Mr. Hammarskjold for several minutes while they searched the trunk of his car. "We have our orders," they told the Secretary-General.*

*(Reuter, AP)*

## SOUTH KOREA RETIRES 1,200 OFFICERS

SEOUL (AP). — The South Korean military government last night ordered the retirement of 1,201 officers. The Defence Ministry said officers ranging from lieutenants to colonels would go into the Reserve on July 30.

## League Claims UK Reacts on Kuwait

CAIRO. — Mr. Abdel Khalek Hassouna, Secretary-General of the Arab League, said yesterday that Britain was "responding" to resolutions on Kuwait passed by the League Council.

The British Ambassador here, Sir Harold Beeley, yesterday had his second meeting in 48 hours with Mr. Hassouna, and said afterwards they had discussed Kuwait in the light of the Council resolutions.

Mr. Hassouna gave no details of the way in which Britain was responding to the resolutions.

The Arab League Council last week unanimously approved a three-point resolution which included a declaration that the Kuwait Government undertook to request the withdrawal of British troops as soon as possible.

Mr. Harold Watkinson, British Minister of Defence, told the Commons yesterday that the cost of sending British troops to Kuwait from July 1 to date was about £1m. He gave the figure in reply to a question from a Labour Member.

In Baghdad, General Saleh Zaki Towfiq, Director General of Iraqi Railways, said that detailed studies for a railway to Kuwait had been completed. Work would commence immediately on orders from Prime Minister Kassem.

*(Reuter, AP)*

## Constitution Wins In Rhodesian Poll

SALISBURY, Southern Rhodesia (AP). — The electorate of Southern Rhodesia — 4,000 of them African — gave the Government an overwhelming majority yesterday to go ahead with plans for a new constitution which for the first time will give Africans representation in Parliament.

Within two hours of the first results of the national referendum coming in, it became apparent that the Government had won a big victory for its plans — in agreement with the British Government — to limit Britain's powers in this colony and to seat Africans with 50 White representatives.

Police fired tear gas shells to disperse "illegal gathering" of Africans in Bulawayo yesterday, and the Government said later that a total of 222 Africans had been arrested.

The 300 Africans dispersed in Bulawayo had turned out to meet Mr. Joshua Nkomo, whose National Democratic Party called a general strike in protest against the constitutional proposals.

But the strike call was apparently a failure. Employers in all parts of the country reported close to 100 per cent attendance by midday, though there had been some absenteeism earlier.

The Government threat to quell any disturbances with "a rod of iron," a massive display of force, and an apparent slump in African support for the National Democratic Party, which called for the stoppage, seemed to have swung the balance.

African nationalist leaders reject the constitution as inadequate to their political demands.

## UAR Protests On Israeli Planes

GAZA (AP). — The UAR yesterday lodged several protests with the Egypt-Israel Mixed Armistice Commission against what it claimed was a violation of Gaza Strip airspace by Israeli planes on Tuesday.

A UAR spokesman said three Israeli planes flew over Gaza town at noon on Tuesday, then nine other Israeli craft circled north of Gaza, and two other Israeli planes zoomed over Khan Yunes, south of Gaza.

In Tel Aviv, the Israel Army spokesman last night denied the UAR claim.

## Soviet Union Gives Credit to Sudan

MOSCOW (Reuter). — The Soviet Union has agreed in principle to grant Sudan credit and technical assistance to help build up new industries.

The offer, disclosed yesterday by the Sudanese Finance Minister, Abdul Majid Ahmed, is the main result known so far of the current official visit here by President Ibrahim Abboud of Sudan.

Ahmed said a Soviet delegation would go to Khartoum within a few weeks for detailed talks to decide the sectors in which Soviet aid would be applied. This will be the first credit afforded to Sudan by the Soviet Union, Ahmed declined to indicate the amount.

## Afro-Asians Want Action on Angola

UNITED NATIONS (AP). — Thirty-nine Asian-African nations put the U.N. on notice yesterday that they were reserving the right to ask "on an emergency basis for effective remedial action" by Security Council or General Assembly on the situation in Angola.

"The situation in Angola today is infinitely more serious than before and it endangers international peace and security," said the letter signed by U.N. representatives of the 39 countries and addressed to Secretary-General Dag Hammarskjold.

Meanwhile, the Dahomey Republic yesterday demanded that Portugal abandon its centuries-old enclave on the Dahomey coast of West Africa before the end of this month.

The five-day deadline was written into a note which Dahomey sent to the Portuguese Resident-General at Fort Ouidah, a post which Portugal established in 1600. The fort dates back to the days when Portuguese navigators and explorers were opening up the route to India around the Cape of Good Hope.

# JFK Asks $3,500m. in Military Funds to Meet Soviet Challenge

## 'No Surrender to Communists'

**WASHINGTON (AP). — In a no-surrender speech on Tuesday night (4 a.m. yesterday, Israel time) on the Berlin crisis and the worldwide Communist threat, President Kennedy laid out his programme of military preparation and told Americans in grim words: "We do not want to fight — but we have fought before."**

The President pledged to take the initiative in seeking a peaceful solution through negotiation with the Soviet Union but ruled out any solution which would yield West Berlin to Soviet demands.

"We seek peace," he said, "but shall not surrender." He warned Russia against thinking that the West was "too selfish and too soft and too divided" to resist aggression.

In his long-awaited broadcast to the nation on Berlin, he outlined plans to increase the U.S. armed strength by an eighth and building up the Navy and Air Force as well. He said he would ask Congress for an extra $3,500m., a call-up of 217,000 reserves and ordering draft calls to be doubled or tripled.

Strategic air power will be increased by delaying the retirement of B-47 bombers. Many ships and planes once headed for retirement will be kept in service or reactivated to increase tactical air power and sealift, airlift, and anti-submarine warfare capability, Mr. Kennedy announced.

Finally, the President said, $1,800m. is needed for buying non-nuclear weapons, ammunition and equipment. This is about half of the total extra money he is seeking.

**At the same time Mr. Kennedy made clear that the military reinforcements he wants are not to meet the Berlin crisis alone but have been designed through long weeks of planning to give the U.S. a permanent boost in strength "to meet a worldwide threat on a basis which stretches**

(Continued on Page 2, Col. 7)

## More Troops to Europe Likely

**WASHINGTON (AP). — President Kennedy asked Congress yesterday for nearly $3,500m. in new defence funds to reinforce American military might in preparation for a showdown with the Soviet Union over Berlin.**

Following up a declaration on Tuesday night that the U.S. will defend Berlin with force if the Russians try to drive out the Western powers, Mr. Kennedy sent a message to Congress asking funds for a 217,000 man increase in the nation's regular armed forces.

He already had announced that he was ordering draft calls "doubled and tripled" so that as many as 24,000 young men a month may soon be going into uniform. The July call was for 8,000 men.

Amendments to the 1962 budget with the increase of $3,454.6m. would bring the total defence budget for the year to $47,508m.

The funds, Mr. Kennedy said, "are primarily to improve the non-nuclear defence capabilities of our ground forces and of the air elements of the Navy and Air Force."

The appropriations Mr. Kennedy asked include $207m. for a stepped-up civil defence programme handled by the Defence Department. Of this, he said, about $140m. would be spent during the current fiscal year, which ends next June 30.

Likewise, he estimated that $2,740m. of the $3,947m. he asked for the military forces would be spent in the current year. Government spending regularly lags behind appropriations.

**McNamara Testimony**

Meanwhile, Defence Secretary Robert McNamara, in testimony prepared for the Senate Appropriations Committee, spoke of plans to put the U.S. military establishment at "peak readiness" with the possibility of moving more troops to Europe.

"Moreover," he said, "we want to be able, if the situation warrants it, to provide certain additional support units to the Seventh Army."

Mr. McNamara said the overall aim of the increase in defence funds asked by President Kennedy is to prepare to cope with not only Berlin but "Communist threats and pressure all around the globe."

"We have not lost sight of the dangerous situation which confronts us in South-East Asia or the possibility of a sudden outbreak of trouble in other areas of the world," he said. "What we are seeking to achieve, and achieve quickly, is a peak readiness of our military establishment to respond promptly with appropriate forces and in adequate strength to any kind of armed Communist aggression anywhere in the world; and to maintain that posture until we can see more clearly what lies ahead."

Even before Mr. McNamara testified, there was solid bipartisan support for speedy Congressional action to give Mr. Kennedy all of the military funds he has asked.

Republican leaders said an attempt will be made to lay the Defence Appropriations Bill, to which the additional funds will be attached, on the President's desk early next week as a sign of overwhelm-

(Continued on Page 2 — Col. 1)

## Moscow Sees Warmongering; Berlin, London Back Speech

MOSCOW (AP). — The official Soviet news agency Tass declared yesterday that President Kennedy is using "the so-called threat to Berlin" as "an excuse to justify the arms race."

Under a Washington dateline, Tass said: "Although the President attempted to present the stepping-up of U.S. military preparations as a reaction to the Soviet aide memoire and to the increase in the Soviet military budget, he himself admitted that the U.S. itself started the build-up of its military strength much earlier, immediately after his inauguration as President.

Tass accused the President of "adding his share to the campaign of whipping up war hysteria." The Tass story and commentary was the first Moscow reaction to the President's speech.

Mayor Willy Brandt of West Berlin thanked President Kennedy for his determination to protect the citizens of the city.

Chancellor Adenauer declared in Bonn he was "happy that the U.S. has resolutely taken over the leadership of the West."

West Berlin newspapers remade their late editons to carry long excerpts from the address. A typical headline was the "Morgenpost's" "Kennedy Prepared to do Everything for Berlin's Freedom."

**East German View**

The official East German News Agency, ADN, asserted that Kennedy deliberately distorted Soviet proposals for relieving the Berlin tension. ADN added: "He also failed totally to mention the danger to the peace of Europe posed by West German militarism."

The Communist East German radio singled out Kennedy's statement that the West is willing to negotiate over Berlin as a point of difference between Washington and "the extremists in Bonn."

The British Government fully supported President Kennedy's firm stand on Berlin and Germany and warned the Soviet Union against moves which would inflame that problem further.

A Government statement read to newsmen said that Britain agreed with the U.S. that contingency steps must be taken by the Western Powers "to face the critical situation which may arise" in divided Berlin.

The British noted that President Kennedy spoke of the possibility of Big Power negotiations about the Berlin and German question. The British Government agrees with this approach, the statement said, "provided always that the Soviet Government is ready to do this on a reasonable basis."

## Labour Hits Austerity Plan

LONDON (AP). — Chancellor of the Exchequer Selwyn Lloyd stood up in Parliament yesterday to defend his new austerity programme, and touched off a bedlam of shouts from opposition Labourites demanding his resignation.

Smiling and unruffled, Mr. Lloyd outlined a long-range plan for Britain, in which both the Government and industry would participate.

Mr. Lloyd opened a two-day financial debate in the House of Commons. His belt-tightening financial programme also provoked considerable opposition outside Parliament, although the stock market rallied quickly from early losses.

The Trade Union Congress, which speaks for 13 million organized British workers, charged that the Chancellor's policies revealed a bankruptcy of ideas in the Conservative Government. This accusation was repeated in Parliament by Mr. Harold Wilson, the Labour Party's financial expert.

The first protest by industrial workers against Mr. Lloyd's measures came when 500 men in a light steel-pressing factory in West London went on strike.

Schoolteachers throughout the nation were particularly disgruntled by Mr. Lloyd's decision to reduce some of the wage increases recommended for them by an investigating committee.

## Fourth Zimriya Opens in Tel Aviv

Jerusalem Post Reporter

TEL AVIV. — The fourth Zimriya opened last night amid a triumph of the French and Swiss Choirs at the Mann Auditorium here.

A demonstration of friendship for France greeted the La Faluche students' choir of Paris, which responded magnificently.

The preceding group of nearly 100 voices — the Engadin Choir of St. Moritz, Switzerland, filled the air with Early Church music. The enthusiastic audience applauded in turn two Israeli choirs, the Milan Jewish choir, two Jewish choirs from London, three from the U.S., a mixed Jewish and non-Jewish ensemble from Copenhagen, and the Helsinki Jewish choir.

There was a large attendance of the Diplomatic Corps.

A second gala performance of the Fourth Zimriya will take place tonight at Binyanei Ha'ooma in Jerusalem in the presence of the President and Mrs. Ben-Zvi, when the other foreign choirs will make their first appearance.

(See Article on Page 4)

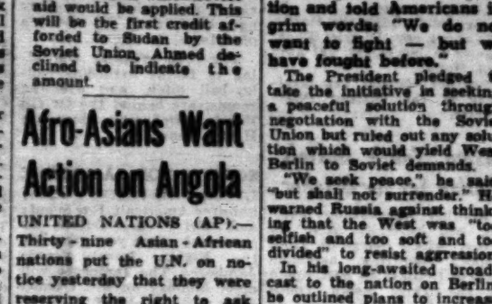


*Finance Minister* **Levi Eshkol addressing the opening session of the International Bonds Leaders Conference at the Hebrew University. From left to right, Mayor Ish-Shalom, President Ben-Zvi, Mrs. Ben-Zvi, Mr. Lou Boyar, Mr. Larry Lasky, Dr. Y. Arnon, Prof. G. Racah, Mr. D. Kochav.** (Story p. 3)

## B-G Outlines Primary Aims

By ERWIN FRENKEL, Jerusalem Post Reporter

On the spacious lawn of Kibbutz Ma'ale Hahamisha guest house, Prime Minister David Ben-Gurion last night told the Israel Bond Conference that the three great problems facing Israel today are security, education and the development of the Negev.

Addressing an audience of more than 1,000, Mr. Ben-Gurion said that Israel's secret weapon in its past successes — victory over the Arab nations bent on destruction, and revitalization of the land and the people—was the spiritual superiority of her population. This superiority alone, he said, can make up for the imbalance of arms and population with the Arabs.

The Prime Minister declared that the UAR obtains arms from Russia, not because the latter is bent on destroying Israel but because she desires the support of the Arab nations in the U.N. and their aid in influencing Africa.

Israel has become a great moral influence in the new African and Asian states, he said, because, they see in Israel a model for their own development since we, like them, are starting from scratch and like them, have welded together a heterogeneous population in a short time.

Israel's task in education is to raise the spiritual and cultural level of the new immigrants — this is a matter of life and death for it is the only ultimate guarantee of our security.

Mr. Ben-Gurion said that the Negev must be developed so that we can absorb the hundreds of thousands of Jews immigrating now and in the future. He predicted that when Russia opens her gates, one million Jews will come to Israel in the first year.

(Conference Opens — Page 3)

## LESS HOT TODAY

The weatherman predicts an easing of the sharav today. Maximum temperatures will drop from yesterday's 36 in Jerusalem to 33 today; and to 30 in Haifa and Tel Aviv from yesterday's 33 and 31.

In Tiberias, the temperature rose yesterday to 42 degrees in the shade, and 50 in the sun. In the evening a cool west wind brought the mercury down to "only" 36. Despite the fierce heat there were no reports of any mishaps.

"A-Diffa," the Old City daily, reported that the Jordan Meteorological Service had announced that the present heat was the worst since 1942. Maximum temperature in Amman on Tuesday was 41 in the shade.

## India May Send More Troops to Congo

NEW DELHI (AP). — U.N. Secretary-General Dag Hammarskjold's appeal for more Indian troops for the Congo is under active consideration, Defence Ministry sources said yesterday.

He added a decision is likely to be taken soon.

## AFTER MIDNIGHT

**Premier Khrushchev talked long and earnestly yesterday with President Kennedy's special envoy, John J. McCoy, in an effort to break the disarmament deadlock between the two powers. They met in the Soviet Premier's Black Sea vacation resort, Tass reported.**

With deep regret
We announce the untimely death
of our dear colleague
**Adolf Abraham Suss** ז"ל
manager of Paz — Jerusalem
The Management and Staff of
PAZ Oil Company Ltd.

"Delek" The Israel Fuel Corporation Ltd.
mourns the untimely death of
**A. SUSS**
Manager of "Paz" in Jerusalem.
and expresses condolence to the bereaved family.

We deeply mourn the untimely death of our
**DEANN JOFFE**
Our sympathy goes to her bereaved parents.
Management and Staff
ALITALIA
Israel

TNUVA CREAM
TASTY AND NOURISHING

Black is the Ace of Sunheaters
The only manufacturer in Israel using the selective blackening invented by Dr. Z. Tuber and employed in his solar turbine is Miro-mit Olympia Sunheaters Ltd. (Advt.)

Meetzet Hapoalot — Los Angeles Council of Pioneer Women
INVITE
Pioneer Women, tourists and friends
to attend the ground-breaking ceremony of the
MAE BOYAR CHILDREN'S HOME
in Beth Sha'an, on Sunday, July 30, at 11 a.m.
Honorary guests attending: Mr. Lou Boyar of Los Angeles; Mr. Dubek, Mayor of Beth Sha'an, Mrs. Beba Idelson, M.K.; and members of the Executive of Meetzet Hapoalot-Pioneer Women.

Documentary Credits Service
BANK HAPOALIM B.M.

HAIFA MUNICIPAL THEATRE
50 Rehov Pevsner, Tel. 69120/21
Dedication Ceremonies
MUNICIPAL THEATRE
and opening of the Subscription Programme:
TONIGHT, JULY 27
SUNDAY, JULY 30
The doors will be closed at 8.30. Admittance by invitation.
SALE OF SUBSCRIPTION TICKETS
STARTS TODAY
FOR THE 1961/2 SEASON
Price: IL.35 and IL.12.50
for 5 performances
at theatre box office (between 10-1; 4-7), Workers Committees and ticket agencies.
The Theatre's halls and lobbies
ARE OPEN TO THE PUBLIC FREE OF CHARGE on Friday, July 28, between 10 a.m. — 2 p.m. and Saturday, July 29, between 10 a.m. — 12 p.m.
HAIFA RESIDENTS AND VISITORS ARE INVITED TO VISIT THE THEATRE.

EILAT HOTEL
The only de luxe hotel in EILAT
Fully Airconditioned
The only hotel on the shores of the Red Sea
HOTELS SHARON, EILAT, LOD AIRPORT
JOINT MANAGEMENT

## Social & Personal

The President and Mrs. Ben-Zvi yesterday received the outgoing Brazilian Ambassador, Miss Odette de Carvalho e Souza.

Miss Odette de Carvalho e Souza gave a farewell reception at her residence in Ramat Gan Tuesday.

*

The Foreign Minister, Mrs. Golda Meir, yesterday gave a luncheon in honour of Miss de Carvalho e Souza, and the outgoing Chilean Chargé d'Affaires and Mrs. Carlos Garcia de la Huerta. Among those present were the President of the Supreme Court and Mrs. Yitzhak Olshan; the Guatemalan Ambassador, Miss Francisca Fernandez Hall; Mr. and Mrs. Ya'acov Tsur; Prof. and Mrs. Hans Klinghoffer; Mr. and Mrs. Arye Levavi, and senior Foreign Ministry officials.

Mrs. Meir yesterday received the Ghanaian Ambassador, Mr. Bediako Poku.

*

The Minister of Education and President of the Weizmann Institute, Mr. Abba Eban, yesterday gave a lunch in honour of Dr. Thomas Hamilton, President of the State University of New York.

*

The Minister for Social Welfare, Dr. Yosef Burg, yesterday received Mr. Raymond Gautheresu, Resident Representative of the U.N. Technical Assistance Board.

*

The Liberian Ambassador and Mrs. Ernest Jerome Yancy last night gave a reception at the Accadia Hotel on the occasion of the Liberian national holiday. President Ben-Zvi was represented by his Aide. Also present were the Knesset Speaker, the President of the Supreme Court, the Foreign Minister and other Cabinet Ministers, members of the Diplomatic Corps and the Mayors of Tel Aviv and Ramat Gan. The police band played the Israel and Liberian national anthems and Mr. Yancy proposed toasts to the Presidents of Israel and Liberia.

*

Miss Margaret Meagher, the Canadian Ambassador, visited the offices of Moetset Hapoalot and was received by Mrs. Beba Idelson, M.K.

*

Mr. Moshe Pomrock, Manager of "Cytadel" Israel-American Life Insurance Co., has left the country after two weeks home leave.

## Cinemas

### JERUSALEM
3.30, 7, 9

CHEN: Exodus
EDEN: Tarzan and the Amazons
EDISON: Le Bossu
HABIRAH: Seven Ways from Sundown
JERUSALEM: It Started with a Kiss
OR GIL: Mein Kampf
ORNA: Pinky
ORION: The Spider's Web
RON: Rocco and his Brothers (7, 9.30)
SEMADAR: Meglì Pericoloso
STUDIO: Mother Don't Leave Me
TEL OR: The Scarlet Pimpernel
ZION HALL: Vice Raid

### TEL AVIV
4, 7.30, 9.30

ALLENBY: Tarzan the Magnificent
ARMON: School for Scoundrels
BEN YEHUDA: Surrender Hell (10, 12, 2, 4, 7.30, 9.30)
CHEN: The Sins of Rachel Cade (4, 7.15, 9.15)
EDEN: My Happiness Only with You
ESTHER: All the Fine Young Cannibals
GAT: Wild Strawberries (7.30, 9.30)
HOD: The Most Wonderful Years of Life
MANIM: Ni vu... ni connu...
MIGDALOR: Upstairs and Downstairs
MOGRABI: Les Fausses Ingenues
OFNIR: Spartacus (4, 9)
ORION: Maxie
PARIS: Ocean's 11
TEEN: Shane
SHDEROTH: Never on Sunday
TAMAR: Old Yeller (10, 12, 2, 4, 7.30, 9.30)
TCHELET: Eugen Onegin
TEL AVIV: Count Five and Die
YARON: The World of Suzie Wong
ZAFON: Can-Can
ZAMIR: The Story of My Mother
RAMAT GAN: Violent Playground (7.30, 9.30)

### HAIFA
AMPHITHEATRE: La Nuit des Traques
ARMON: Gli Amori di Ercole
ATZMON: Sergeant Rutledge
CHEN: Lesson in Love (6.45, 9)
EN DOR: The Gunfight at Dodge City (6.45, 9)
GAT, OR: The Last Dance
MAY: Inherit the Wind
MIRON: Pollyanna
MOPIAH: The Misfits
ORAH: There was a Crooked Man
ORION: The Virgin Spring
ORLY: Les Grandes Familles (6.45, 9)
PEER: Too Hot to Handle (4, 6.45, 9)
TAMAR: I Aim at the Stars

ISRAEL NATIONAL
OPERA
1 Allenby Rd. Tel Aviv
Tel. 27789 Air-cooled Hall
Perfs. start 8.30 Daily
SAMSON & DELYLAH 30/7
AIDA: 31/7

DAGON HOTEL
ASHKELON. Tel. 148
Believe it or not — it's cooler and drier in Ashkelon

# KENNEDY SPEECH

(Continued from Page 1)

far beyond the present Berlin crisis."

He called on the NATO allies to step up their own military preparation toward the 30-division goal which NATO set several years ago for combat-ready defence forces in Western Europe. While he did not mention specific figures himself he said that nothing less than fulfilment of the agreed level of strength will suffice. And he indicated that the U.S. is ready to put greater resources into Europe's defences.

The President told America his programme will require "sacrifice, courage and perseverance."

Mr. Kennedy said the measures will not immediately require any increase in taxes though they mean an officially estimated budget deficit of more than $3,000m. But he declared bluntly that if tax increases are needed to achieve a balanced budget next January, "those increased taxes will be requested."

On West Berlin, he said that it "has now become — as never before — the great testing place of Western courage, and will, a focal point where our solemn commitments and Soviet ambitions now meet in basic confrontations... I hear it said that West Berlin is militarily untenable. So was Bastogne. So, in fact, was Stalingrad. Any dangerous spot is tenable if brave men will make it so. We do not want to fight — but we have fought before... we cannot and will not permit the Communists to drive us out of Berlin, either gradually or by force."

Regarding nuclear war, he said: "We intend to have a wider choice than humiliation or all-out nuclear action."

"I shall not hesitate to ask for additional measures from the Congress, or exercise any of the executive powers I possess to meet this threat to peace. Everything essential to the security of freedom will be done; and if that should require more men, taxes, controls or other new papers I shall not hesitate to request them," he declared.

The President said: "Our peacetime military posture is traditionally defensive; but our diplomatic posture need not be... we do not intend to leave it to others to choose and monopolize the forum and framework of discussion.

"As signers of the U.N. Charter, we shall always be prepared to discuss international problems with any and all nations that are willing to talk — and listen — with reason... we have previously indicated our readiness to remove any actual irritants in West Berlin — but the freedom of that city is not negotiable... we are willing to consider any arrangement or treaty in Germany consistent with the maintenance of peace and freedom, and with the legitimate security interests of all nations.

"There is peace in Berlin today. The source of world trouble and tension today is Moscow, not Berlin, and if war begins, it will have begun in Moscow, not Berlin. For the choice of peace or war is largely theirs, not ours."

"History, I am confident, will record not only that the spirit of freedom was saved in Berlin, but that in its hour of peril that spirit was infused with new honour and new conviction by a creative alliance for peace."

YESTERDAY'S PRESS

## Trial's 'Dual Purpose'

**Davar** (Histadrut) writes: "The Eichmann trial had a dual historic purpose — to shake to the core humanity in general and the Jewish people in particular. It appears that this aim has been accomplished ... Henceforth mankind will have to pay greater heed to the voices of the weak and persecuted, if it does not want to bring upon itself a second Holocaust, which it may not survive."

Commenting on Eichmann's defence, the paper declares: "For the sake of the sacred memory of the victims of the Holocaust, it was better that we should not have had to listen to confessions of regret from the one who directed the slaughter," and saw Eichmann "becoming involved in lies and inconsistencies.

**Ha'aretz** (non-party) writes: "There is some substance in the claim that the Knesset did not have to adopt a decision reaffirming the Cabinet's decision. On the other hand, Mr. Ben-Gurion's right to make decisions interpreting the law, to determine rules in connection with Governmental procedures in Israel, or to decide about the validity of Cabinet decisions is no greater than that of the Knesset. If Mr. Ben-Gurion had not claimed such authority, the majority of the Knesset would not have adopted a contrary attitude."

**Herut** replies to Mrs. Golda Meir's denunciations of Herut's manner of demonstrating against the Reparations Agreement in 1951: "We are proud that we saved the national and human honour of the State and the entire Jewish people."

**Hamodia** (Agudat Yisrael) severely criticizes Poalei Agudat Yisrael's election campaign.

**Al Hamishmar** (Mapam) and **Lamerhav** (Ahdut Ha'avoda) discuss the World Congress of Jewish Studies. The former says that Israel has replaced the destroyed Jewish centres in Europe as the focal point for such studies, and the latter stresses the importance of further work in this sphere.

**Haboker** (Liberal) says that the finding of the Schuhmacher child is the responsibility of the entire country.

## Beersheba Receives Title to New Land

BEERSHEBA. — The city formally received title to 1,200 dunams of land Tuesday with the signing of the agreement by the Beersheba Municipality and the Development Authority turning the land over to the city. The land had originally been set aside for the townlet of Bir es-Sab'a (Beersheba) in a *firman* issued by Sultan Mohammed V of the Ottoman empire.

Mayor David Touvishu said that 48 dunams will be put aside for a Central Bus Station.

A MAN suspected of living off the earnings of a prostitute, Armand Ben-Shimon, was yesterday remanded in custody for three days by Tel Aviv Magistrate's Court Judge Haim Steinberg on suspicion of threatening a woman scheduled to give testimony against him.

## ON THE AIR

**FIRST PROGRAMME**
520, 256.4, 248, 220 M.

**News; Hebrew:** 6.05, 7.00 and 7.55 a.m.; 1.30, 5.00, 7.00, 9.00 and 11.00 p.m.
**English;** 2.00 p.m. **French:** 2.15 p.m.

6.00 a.m. Religious Service. 6.10 Musical Clock. 6.30 Exercises. 6.40 Musical Clock. 6.57 Programme Announcements. 7.17 Morning Melodies. 8.00 Close Down.

11.00 a.m. Programme Announcements. 11.01 Popular Concert: Weber: Overture, "Beherscher der Geister"; Liszt: Concerto Pathetique for Piano and Orchestra (Soloist: Istvan Antal); Fibich: Ballet Music from the Opera "Hedy"; Meyerbeer: "Les Patineurs" — Ballet Music; Beethoven: Turkish March from "The Ruins of Athens", Op. 113. 12.00 Women's Programme. 12.30 Oriental Songs. 12.45 Lunchtime Music. 1.45 Where to Go? 2.30 Close Down.

4.30 Opening. 5.05 Announcements. 5.15 Children's Corner. 5.30 Weekly Summary of the daily Mishna Reading. 5.45 Excerpts from Operas: Bizet: "Carmen", Soloists: Suzanne Juyol (Soprano), Janine Michean (Soprano), Denise Boursin (Soprano), Jacqueline Cauchard (Mezzo-Soprano); Liberto de Luca (Tenor), Julien Giovanetti (Bass), Conductor: Albert Wolff. 6.20 Sport. 6.30 Youth Corner. 6.57 Daily News Service for the Agriculturalist. 7.15 Report on the Eichmann Trial. 7.50 Extracts from Arabic Broadcasts — ed. by A. Arnet. 8.20 "Soloist & Ensemble." 8.50 Bible Reading: Job, chaps. 9 & 10. 9.15 Newsreel. 9.20 Announcement. 9.30 Election Campaign for the Fifth Knesset. 10.15 "Musical Miniatures" with: Simona Vierast (Cembalo); Friedl Teller (Soprano), William Creman (Cavillon), Max Lampel (Piano); Claude Daquin: L'Hirondelle; Francois Couperin: Le Tambourin; Francois Couperin: Allegro from Suite No. 4; Three French Rembard Songs from the 18th Century; Wouter Paap: Suite for Carillon. 10.45 Grieg: Symphonic Dances. 11.00 Close Down.

**SECOND PROGRAMME**
480, 392.7 & 422.5 M.

**Commercial Programme:** 2.30 Opening. 4.00 Programme for Tourists by Y. Lev. 5.00 News. 5.05 Announcement. 5.06 "Tune and Melody." 5.45 Requests for Hebrew Songs. 6.00 "From the Newsroom." 6.02 Requests (cont.). 6.15 Jazz. 6.40 "What I Heard This Week." 6.55 From the Newsroom. 6.57 The Stock Market. 6.59 Close Down.

9.30 p.m. Meeting with the "Hacarmel" Troupe. 10.10 "From the Newsroom." 10.12 Jazz from Champs Elysées. 10.42 Quiet Tunes. 11.00 News. 11.10 Close Down.

**KOL YISRAEL LAGOLA** (32.3 M.): **Programme to the U.K.:** 10.15 News. 10.25 Literature in Israel: A Monthly Magazine Programme. 10.55 Easy Hebrew Conversation, with Yehuda Goodman. 10.45 News Headlines and Close Down.

**Programme to South Africa:** 6.45 News. 6.55 Literature in Israel: A Monthly Magazine Programme. 7.05 Afrikaans Programme. 7.15 News Headlines & Close Down.

**ARMY PROGRAMME**
(216, 225 and 285 M.):

6.00 Opening. 6.05 Regional Programme. 6.40 "Tunes and Rhythm". 6.56 Announcements. 7.00 News. 7.10 Worth Listening To. 7.30 Bow & Arrow. 8.00 Air Force Band. 8.30 Army's Diary. 8.45 Intermezzo. 9.00 News. 9.15 The Symphony Concert with Russian Soloists: Works by Brahms, Beethoven & Prokofieff. 10.30 Close Down.

## Tsur: JNF Will Not Raise Land Rentals

The Jewish National Fund will not raise its land rentals over the present four per cent, Mr. Ya'acov Tsur, Chairman of the J.N.F. Praesidium, said Tuesday in an address to the Jerusalem Chamber of Commerce.

Mr. Tsur said that the J.N.F. — as a factor in the economic development of the country — did not oppose the transfer of rental rights from one lessee to another on the basis of public participation in the profits resulting from the rise in the property values.

## New Arrangements For Drugs from Abroad

Persons requiring rare drugs from abroad prescribed by doctors should contact the Health Ministry's Jerusalem Pharmacy Division immediately and arrange for foreign currency allocations through an approved bank on form No. 1.

Urgent requests can be presented through the Health Ministry's new District Pharmacies in Jerusalem, Tel Aviv and Haifa.

Further details are available at the District Pharmacies.

## Asian Youth Hostels Parley Set for October

Another international meeting will have its "first" in Israel when delegates from Asian countries assemble here in October to participate in the Third Asian Youth Hostels Conference.

So far, Japan, Ceylon, Thailand, Malaya, and India have notified the host, Israel Youth Hostels Association, of their intention to participate.

THE BEN-ZVI Institute has acquired the collection of rare and ancient books which formerly belonged to the late Prof. Isaiah Sonne, noted scholar of Cincinnati.

## Yanks Now Ahead By Half a Game

NEW YORK (AP). — Roger Maris hit four homers and drove in eight runs on Tuesday night to propel the New York Yankees to a 5-1 and 12-0 double sweep over the Chicago White Sox.

The twin triumphs combined with Detroit's 5-4 loss to the Angels in a thriller at Los Angeles boosted the Yanks into first place, a half game ahead of the Tigers.

The Los Angeles Dodgers moved within a game of the Cincinnati Reds in the National League by beating the Phillies at Philadelphia, 7-2, while the Braves and Lew Burdette blanked Cincinnati 2-0 at Milwaukee.

## Atid Tennis Club To Re-open in Capital

Jerusalem Post Reporter

Jerusalem will have another tennis court on Monday when Atid Tennis Club reopens.

The Club was originally formed 27 years ago, and was closed down about five years ago because of the decline of interest in tennis.

The Club premises, consisting of tennis hardcourt, volley-ball pitch, and dressing rooms, are behind the Or Gil Hotel. Membership dues are IL80 a year.

## SCOUTS FOR JAMBOREE

LYDDA AIRPORT. — One hundred American Boy Scouts and Girl Scouts arrived by chartered plane yesterday for the Eighth Israel Scouts Jamboree. The Jamboree will open Monday on Mt. Carmel with participants of 11 countries. *(Hin.)*

## Rotary Publication

TEL AVIV. — A collection of Jewish maxims has been published by the Ramat Gan Rotary Club. The volume, called "Derech Hayim Mehigyonot Yisrael," includes about 600 maxims in Hebrew and English.

## VISITORS' GALLERY

## 'Infatuated' with Israel

The Technion is to receive a gift of what will be the country's first educational closed-circuit television network. The gift will be presented by the General Precision Equipment Corporation, one of the two American companies producing closed-circuit systems.

News of the offer was brought here by Mr. Robert Greene, President-Business Manager of Local 1783 (Westchester, N.Y.) of the International Brotherhood of Electrical Workers (900,000 members in the U.S. and Canada). It all started, Mr. Greene, who is here on a visit with his wife, Pearl, related, while he was lunching with Mr. James W. Murray, Chairman of the Board of General Precision Equipment, and they discussed Mr. Greene's impending visit to Israel. "Murray, on his own initiative, offered to make available a TV facility to an Israeli educational institution, as a gesture of his own and his corporation's identification with Israel as a free democracy in this part of the world." Mr. Murray provided Mr. Greene with the corporation's brochures on TV equipment, saying: "Find out what they want, and we'll make it available."

Mr. Greene was to go up to Haifa this week to discuss the matter with the Technion. The Technion would decide on the system it wanted, for purposes of study and research, and then inform the Corporation's Vice-President, Mr. William P. Hilliard, of its requirements.

The equipment will probably be installed by the Corporation's own field mechanics. The equipment is worth tens of thousands of dollars, Mr. Greene said, "but figures are not important here — it is the gesture."

The Corporation is the largest supplier of Doppler navigational equipment to the U.S. Air Force and the foremost manufacturer of industrial and educational closed circuit TV. It has no particular connection with Jewish matters, but its Chairman, Mr. Murray, a Scot, "is a man with an original mind."

Once, Mr. Greene recalls, a few non-Jewish employees of the Corporation, whose headquarters are in New York, came to Murray and complained that they were only given a few hours off for Good Friday, while Jewish employees had off all day for Jewish holidays. Murray thought awhile, and said: "This is my way of making up for two thousand years of discrimination and persecution."

The equipment that will be sent to the Technion will be entirely the work of members of Local 1783 — which has a very small Jewish membership.

### Histadrut Campaign

Mr. Greene is here on his first visit, and after five days was "infatuated" with what he had seen. After remarking on what has been done for Israel by U.S. labour via the Histadrut Campaign, he said: "Fill your five jets with American non-Jewish industrialists and bring them here — you'll get unlimited help." "What has been achieved here in 13 years is an inspiration from the standpoints of my Jewish, religious and labour backgrounds," he said.

There was no question about Mr. Greene's infatuation. After a while, he said: "But you probably don't see it — you never see a show when you're on the stage." The significance of Israel's re-entry into world history today is its serving as an example to the newly independent states in the area, he said.

He has brought greetings from the Brotherhood's International Secretary, Mr. Joseph D. Keenan, to the Labour Minister, Dr. Giora Josephthal, and the Histadrut Secretary-General, Mr. Aharon Becker. When he returns to the U.S., he is going to report on his visit to various labour councils in the New York area. He was extremely pleased about the Technion project, and said "no one should come to Israel empty-handed." *S.C.*

## WHAT'S ON

### JERUSALEM

**Holyland Hotel:** Five o'clock Tea, Swimming, Dancing & Orch. every Saturday night. Israeli films every Tuesday night. Transport: Hotel bus, opp. Taxi Israel, Tel. 24498/99/90.

• **Drink & Dance:—**
Relax and have a good time at Bacchus. Tourists welcome too. Pension Geiger Bar Restaurant, Beit Hakerem, Tel. 22186.

• **Tours:—**
Hebrew University: Conducted tour in English, at 11 a.m. daily, Downstairs Lobby, Wise Auditorium, University Campus.

Yad Vashem, Martyrs' and Heroes' Remembrance Authority, Har Hazikaron — visits to the Memorial Shrine (Obel Yizkor) and to the new exhibition entitled "Warning And Witness." Sundays to Thursdays, 8 to 6. Fridays and holiday eves 8 to 1.

Conducted tours at the Hadassah-Hebrew University Medical Centre at 9.30 a.m. (Hebrew); 11 a.m. (English). Lobby of the out-patient clinic. Bus No. 19.

Full Hadassah tour at 9 a.m. daily from the Hadassah Club, Straus Health Centre, Tel. 24061.

• **New Israeli Films:—**
Daily showings. Keren Hayesod Hall, 12 noon till 1 p.m.

• **Exhibitions:—**
Jerusalem Art Gallery, 6 Rehov David Hamelech: Israel in all its Shades. The public is invited. Daily 10 a.m.-1 p.m.; 4-8 p.m. Saturdays 11.30 a.m.-1.30 a.m.; 7-11 p.m.

Drawings by Jane Hillman-Schacheri; collages by Judith Yellin-Gaertner, Artists' House, 10-1, 4-6.

Archaeological Museum Department of Antiquities, 25 Rehov Shlomo Hamelech. Special exhibition on the occasion of the Third World Jewish Congress: New finds from the Judean Desert: "Cave of the Treasure"; Gold Treasure from Caesarea; Exhibit of the month: Pontius Pilate inscriptions from Caesarea, 9-1, 3-6.

Bezalel National Museum: Permanent exhibition of Jewish Ceremonial Art, Archaeological objects. Political advice — Honoré Daumier, 54 lithographs from the Museum's collection. Zoo-scapes — Else Buki (USA); Wood-cuts from the Museum's collection. Drawings — David Hendler, 9-1, 3.30-6.

Bezalel Art Library: The Library celebrates Picasso (ceramics & sculpture), 9-2.30.

"Israel Today", permanent exhibition, Binyanei Ha'ooma, 10-1, 4-6.

Watercolours & Gouaches "Angels & Landscapes" by Yoel Bergner, Rina Gallery, 13 Rehov Shlomzion Hamalka, Tel. 23523. Daily 9-1, 4-7.

• **Zoo:—**
Jerusalem Biblical Zoo: 8-5.30.

### TEL AVIV

• **Theatre:—**
Rahimah: Julius Caesar

• **Dine and Dance:—**
Casba Bar-Restaurant, 39 Rehov Tirmiyahu, International Cuisine. Lunch IL5. Aperitif. Dinner Dance. Tel. 42617. Open from 12 p.m. to 3 a.m. Fully air-conditioned.

For Atmosphere
Kalman's Club Bar
Park Hotel, Nahariya.
With Duo Max and Morris.
Every night.

Zidon Restaurant, 13 Rehov Hacarmel, Tel Aviv, fish specialities. Parking space.

Delphin Bar, 16 Shalom Aleichem: exquisite cuisine. Dancing nightly. Recommended to Tourists. Tel. 23973.

Adria Night Club, 101 Disengoff Passage. Tel. 51349. New International Show.

"Pagoda" Restaurant. Exclusive. 217 Rehov Hayarkon, Tel. 42516.

• **Savyon:—**
For dancing & international atmosphere the JET CLUB, Avia Hotel—Savyon, Israel's newest, most attractive.....

• **Tourist Service:—**
Wizo Club, 91 Rehov Hayarkon, Tel. 26825, 8 a.m.-2 p.m.
Z.O.A. House, 9 a.m.-7 p.m.

• **Zoological Gardens:—**
Open 8 a.m.-6 p.m. daily.

• **Exhibitions:—**
Prints and Drawings, Israel Painters and Sculptors Ass., Art Pavilion, 9 Alharizi, 10-1; closed, Sat., 10-1.

Ancient Glass. Pre-historic finds in coastal region. Museum Ha'aretz, 10-5.

Photographs by Martin Korets (England). Z.O.A. House, 10 a.m.-10 p.m.

Tel Aviv Museum:
1) Disengoff House, Rothschild Blvd. Selections of Israel Art: Selections from Museum's collection. Daily 10-1, 4-7; Fri. & Sat., 10-1.

2) Rubinstein Pavilion, Tarsat Blvd. Lutka Pink — oil paintings. Dan Hoffner — oil paintings, watercolours, sketches, daily, 10-1, 4-7. Friday, 10-1, Saturday, 4-10 p.m.

### HAIFA

• **Tourists Centre:—**
Hadassah Club Youth Aliya Offices, 29 Hehaluts, Tel. 6876, 67955.

• **Exhibitions:—**
Opening of an exhibition of the late painter Menachem Shemi (Shmidt). Opening speeches by Mr. David Hacohen, M.K., and by the painter Joseph Zaritsky. Municipal Museum of Modern Art, Rehov Bialik, 6 p.m. Friends of Art are cordially invited.

A retrospective exhibition of Chana Orloff. Sculptures. Museum of Modern Art, Rehov Bialik, 10-1; 4-7, Saturday included.

Art Gallery: Paintings, Wood-Cuts, Sculptures. Artists' House, 24 U.N.O. Avenue, 10-1, 4-7, Saturdays, 10-1 only.

Museum of Japanese Art, 89 Shderot Hanassi, Mt. Carmel, by public request re-display of Museum's best items as shown in the "Opening Exhibition," 10-1, 4-7.

### BEERSHEBA

For good food, service and fun, follow the sun south to Eshel House, Restaurant, Bar & Hotel 201 Rehov Keren Kayemet.

### NAHAL ALEXANDER

• **Fishermen's Club:—**
Nahal Alexander Fishery, open daily for sailing and sea-food. Dance band and floor show evenings, except Sunday and Thursday. Fri.: Alisa Kashi and Imi Maya. Sat.: Ayalon Troupe.

### ACRE

• **Yiddish Theatre:—**
Joseph Buloff troupe, "Tevya and His Seven Daughters," Gan Eden.

### PETAH TIKVA

• **Theatre:—**
Ohel: "Haketuba," Haichal.

## Cables in Brief

**MULTI-RACIAL.** — The Kenya Regiment — one of the world's most exclusive outfits as far as colour is concerned — became multi-racial on Monday when seven Africans and six Indians were recruited along with 73 young whites. Hitherto recruits were drawn only among young Whites in the colony.

**SPIES.** — One man has been sentenced to hard labour for life and another to 15 years for espionage in two cases heard before a court in Magdeburg, East Germany, it was reported yesterday.

**TREASON.** — South Africa will take no further steps against the remaining 61 accused in the treason trial, it was officially announced yesterday. The 61 were among the 95 people who were put on trial in August, 1958 charged with high treason through conspiracy to overthrow the state by violence.

**ROCKET.** — An ocean-spanning Titan missile rumbled 5,000 miles from Cape Canaveral to a South Atlantic target on Tuesday in the first successful test of the weapons's new inertial guidance system. The U.S. Air Force reported the 98-foot rocket performed as planned on the 30-minute flight to the intended impact area near the Island of Ascension.

### SEOUL, AMMAN AGREE ON TIES

AMMAN (AP). — A South Korean goodwill mission to Jordan has agreed to exchange diplomatic representation at Ambassadorial level between the two countries, Mr. Tachi Chang Yun, Korean Ambassador to Turkey and head of the mission, told a press conference here yesterday. It was also agreed to exchange economic and cultural missions.

## EMERGENCY PHARMACIES

**JERUSALEM:** Zikhron Moshe, Yeshayahu, 24191.
**TEL AVIV:** Dr. Kolberg, 28 Allenby, 28285. Merkaz Hatzafon, 200 Ben Yehuda, 43523. Frankel, 28 King George, 28791. Yehuda Halevi, 91 Yehuda Halevi, 65159. **RAMAT GAN:** Lifshits, 19 Herzl, 71771. **BAT YAM:** Bat Yam, 48 Balfour.
**PETAH TIKVA:** Assuta, 31 Baron Hirsh, 911710. **HOLON:** Tikva, Struma Sq. **REHOVOT:** Hanegev, 196 Herzl, 96-1245. **NATANYA:** Geva. **HERZLIYA:** Dr. Zabinsky.
**HAIFA:** Balfour, 1 Massada, 2299.

## EMERGENCY PHYSICIANS

**JERUSALEM:** Dr. Hameiri, 71 Beit Lehem, 26457. Dr. Zerrad, 89 Jaffa, 23287. Dr. Yitshak, 103 Sderot Herzl, 28349. Dr. Shor, 45 Rashi. Dr. Ben Hur, 17 Shikun Rassco, 31438.
**TEL AVIV:** Dr. Bisen, 5 Shimshon, 26748. Dr. Garman, 26 Frishman corner 30 Syrkin. Dr. Weiss, 73 Disengoff, 27027. Dr. Mahler, 59 Arlosoroff, 51300. Dr. Simon, 42 Keren Kayemet, 51374.
**HAIFA:** Dr. Sherman, 3 Hanevi'im, 3456.

## LYDDA FLIGHTS

THURSDAY
All Times Local Time

**ARRIVALS:** El Al 102 from Johannesburg, Leopoldville and Athens — 0905. El Al 318 from Istanbul — 1415. El Al 322 from New York, London, Rome — 1905. K.L.M. 658 from Amsterdam and Rome — 1545. TWA 809 from New York, Paris, Rome and Athens — 1915. Olympic 602 from Athens — 2010. Air France 134 from Paris and Rome — 2110. Alitalia 454 from Rome and Athens — 2155. Cyprus Air 62 to Nicosia — 0040.

**DEPARTURES:** El Al 317 to Istanbul — 0700. Swissair 331 to Athens and Zurich — 0900. El Al 227 to Paris, New York — 0900. Alitalia 453 from Rome — 0910. Sabena 578 to Vienna and Brussels — 1025. B.E.A. 263 to Athens, Rome and London — 10.30. El Al 425 to Zurich and London — 1200. El Al 207 to Athens, Amsterdam, London and New York — 1530.

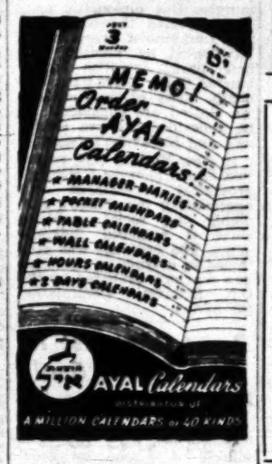


Active Partner
for long-established reputable enterprise
REQUIRED.
Best references.
Write to No. 2127, P.O.B. 81, Jerusalem.

ADRIATICA
m.v. ENOTRIA
Arriving in Haifa at 6 a.m. on August 1, 1961, Leaving the same day at 11 p.m. for Larnaca, Piraeus, Bari, Venice, Trieste.
m.v. MESSAPIA
Arriving in Haifa at 6 a.m. on August 8, 1961, Leaving the same day at 11 p.m. for Larnaca, Rhodes, Piraeus, Naples, Genoa.
We accept bookings for passengers and cargoes to America — Australia — India — South Africa etc. with trans-shipment at Genoa or Trieste on the vessels of the
ITALIA & LLOYD TRIESTINO LINES
For further particulars, please apply to your Travel Agent, or to:
Adriatica S.P.A.N.
HAIFA: 104 Derech Ha'atzmaut, Tel. 68177-8-9. P.O.B. 1830
TEL AVIV: 6 Rehov Hess, Tel. 67838/9, P.O.B. 4226
JERUSALEM: King David Hotel Annexe, Tel. 34501 P.O.B. 680

GUMAVIR MATTRESSES
KFAR SABA
Available in
Tel Aviv: AFIKYON 26 Allenby
Jerusalem: GANS BEDDING 6 Shlomzion Hamalka
Haifa: KATZ FURNITURE 12 Bank Str.

ISRAEL SUPER SONIC LTD.
have moved to their new premises
15 Rehov Nehardea, P.O.B. 16282,
Tel Aviv, Tel. 28732.

THE ISRAEL PHILHARMONIC ORCHESTRA
LAST APPEARANCES
COSI FAN TUTTE
comic opera by MOZART
TEL AVIV — Mann Auditorium, at 8.00 p.m. sharp
SATURDAY, JULY 29
MONDAY, JULY 31 (for the Military)
Tickets available at Mann Auditorium Box Office, daily 10-1, 4-8; Friday: 10—1, and on the evening prior to the concerts.
Limited number of tickets available for the performance
TONIGHT, JULY 27

PARMOUNT Proudly Presents This Week in TEL AVIV:

TAMAR Cinema
A Great Love in Beautiful Florence
September Affair
Joseph Cotten
Joan Fontaine
Evening performances only

ALLENBY Cinema
The Newest
Tarzan the Magnificent
Technicolor
Gordon Scott

YARON Cinema
5th Week
World of Suzie Wong
Technicolor
William Holden
Nancy Kwan
Michael Wilding
Sylvia Syms

PEER Cinema
George Stevens' Best Picture
SHANE
Technicolor
Alan Ladd, Jean Arthur
Van Heflin, Jack Palance.

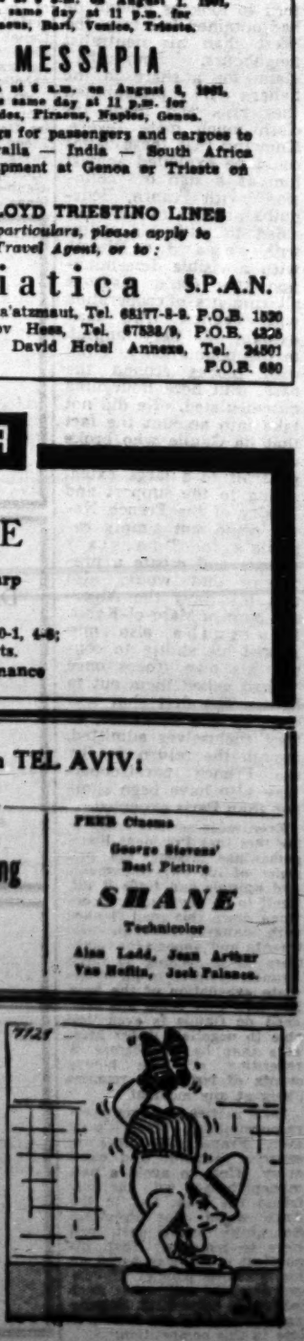

40% Tourist Reduction

JERSEY SUITS and DRESSES

Asco

94 Allenby Rd., Tel Aviv.

## The Weather

Forecast: Easing of the sharav and sultry in the Coastal Plain.
Weather Synopsis: A ridge of high pressure aloft causes the air to subside and pick up.

| | A | B | C |
|---|---|---|---|
| Mt. Canaan | 14 | 24—37 | 22—32 |
| Tiberias | 47 | 32—41 | 21—40 |
| Nazareth | 35 | 23—36 | 21—32 |
| Haifa Port | 68 | 26—33 | 25—30 |
| Tel Aviv Kiryа | 72 | 23—31 | 23—30 |
| Tel Aviv Port | 75 | 23—29 | 22—28 |
| Lydda Airport | 50 | 19—34 | 18—32 |
| Jerusalem | 26 | 24—36 | 23—32 |
| Beersheba | 23 | 23—39 | 21—36 |
| Sdom | 32 | 31—38 | 30—36 |
| Eilat | 28 | 30—42 | 29—41 |

A) Humidity at 8 p.m. B) Yesterday's Temperature range. C) Today's Temperature forecast.

## ARRIVALS

Mr. Eliezer Shostak, M.K., from Mexico, on a mission for the Herut party (by El Al).

Mr. Henry V. Besso, of the "Voice of America" and former Chairman of Romance Languages Department of the New York City Board of Education, to lecture on "Sephardim and the Spanish Language" before the Congress of Jewish Studies.

Prof. Shlomo Goitein, of the Hebrew University, from the U.S. and England, where he continued research into the Cairo Genisa documents (by El Al).

## DEPARTURE

Mr. Edward Gelber, Chairman of the Executive Council of the Hebrew University, and Mrs. Gelber, on a visit to Canada.

## JFK ASKS ARMS FUNDS

(Continued from Page One)

ing Congressional backing for his position on Berlin.

Mr. McNamara said the Administration plans to have eight combat-ready divisions in the continental U.S. by the end of this calendar year — six Army and two Marine Corps. He said personnel additions to the three services, including the Navy, will total about 220,000 men.

To get the men needed, Mr. McNamara said the Administration is asking Congress to pass a joint resolution which would authorize the President, until July 1, 1962 "to order to active duty for not more than 12 consecutive months, any unit or any member of the ready reserve, provided that not more than 250,000 members of the ready reserve may be on active duty without their consent at any one time."

He said the joint resolution also would authorize the President, up to July 1, 1962, to extend for a maximum of 12 months the terms of service of military personnel which expire before that date.

The U.S. Defence Department yesterday boosted its August draft call to 18,000, an increase of 5,000 over the number previously ordered for army service next month.

Mr. McNamara had announced earlier that the draft call for September would be 20,000 men. The call for July was 8,000 men — the same as the August number before the increase.

In announcing the increased draft call, the Pentagon said "this action is consistent with the President's programme to improve the posture of the armed forces."

# Premier Discusses National Unity with American Rabbis

By SHALOM COHEN, Jerusalem Post Reporter

The problem of religious and non-religious Jews in Israel living in unity was discussed yesterday by Prime Minister Ben-Gurion at a meeting in Jerusalem with the Rabbinical Council of America (Orthodox) delegation. The meeting, which at times became heated, was attended by some 160 members of the Council and their wives in the conference hall of the Jewish Agency.

Mr. Ben-Gurion said that from the very first day of the founding of the State he had been worried by the question of how Jews, as citizens of the State of Israel, could live together on the basis of freedom of conscience as laid down in the State's Declaration of Independence — which, he noted, had been signed by all the parties, from Agudat Israel to the Communists. As many Jews are non-observant, he posed the question of how all could live together without offence to the Orthodox and without compulsion upon the non-Orthodox?

Mr. Ben-Gurion said that he had gone with his question to the late Rabbi Avraham Karelitz (who was known as "Hason Ish") but had not received an answer. "Now I ask you — have you an answer?" he said to the American rabbis — "you, who live in a country where Church and State are separated."

Mr. Ben-Gurion added that he did not favour complete separation of religion and State in Israel, as attested by his support of religious marriages and divorces laws, which had been enacted by the Knesset without the religious parties, and whose purpose was to preserve "Jewish unity." With Israel beset by enemies from without, unity had to be preserved within.

*Yet, he remarked as an aside, leaders of the religious parties continued to sow disunity.*

"As American rabbis, tell us how we can strengthen unity, with the religious and non-religious respecting one another's differences?"

At this juncture, Rabbi Ze'ev Segal, Chairman of the Council's Israel Commission, put in: "Will you accept our answer? I'll give it to you in six months time."

Mr. Ben-Gurion spoke for nearly an hour and a half, after which there were questions. At some of the questions, Mr. Ben-Gurion became very heated, starting from one by Rabbi Segal about alleged difficulties being made for religious persons not wishing to work on Saturdays. Mr. Ben-Gurion vigorously denied the allegation.

Another questioner asked Mr. Ben-Gurion whether he thought he had been wise to raise the "Who is a Jew?" question. Mr. Ben-Gurion vigorously denied that he had raised the question. He said he had wished to know how children of mixed marriages could be made Jews.

Mr. Ben-Gurion spoke on two levels: one "speaking to you as Jews," and the other "speaking to you as rabbis." The discussion consisted of three points: security, cultural and ethnic integration, and the development of the Negev.

**IL300 BAIL** was ordered by the Tel Aviv Magistrate's Court yesterday for Shlomo Meshulam, who allegedly refused to identify himself when a policeman was making out a traffic report against him and assaulted the policeman.

## Religious Items Exhibit Opened at Hechal Shlomo

An exhibition of religious articles for export was opened in Hechal Shlomo, Jerusalem, yesterday in the presence of Chief Rabbi Yitzhak Nissim. The collection, which includes *mezuzzot*, *hallo* plates, and Torah ornaments, will be open to the public for several months.

The Director-General of the Ministry of Trade and Industry, Mr. Michael Tsour, noted that while export of religious articles had increased to IL1.5m., it was still but "a drop in the ocean." Rabbi Israel Klavan, Executive Vice-President of the Rabbinical Council of America, cut the ribbon outside the exhibition rooms. Mr. Maurice Jaffe, Executive-Director of Heichal Shlomo, presided.

The ceremony was followed by a reception given in honour of the Council delegation by Rabbi Nissim. Among those present was the American Ambassador, Mr. Walworth Barbour.

### Forests Dedicated

Yesterday morning, the American Rabbis and their wives, and the Orthodox synagogue lay-leaders accompanying them, attended the dedication of the J. B. Soloveitchik and Rabbinical Council of America Forest in the U.S. Freedom Forest near Aminadav in the Jerusalem Hills.

A message from Rabbi Soloveitchik was read to the gathering by Prof. Isaac Twersky, of Harvard University, Rabbi Soloveitchik's son-in-law. Prof. and Mrs. Twersky and Rabbi Israel Miller, Chairman of the Council's Forest Project, unveiled the plaques. Mr. Ya'acov Tsur, Chairman of the Jewish National Fund Praesidium, and Rabbi Charles Weinberg, President of the Council, addressed the gathering.

**Dr. Nelson Glueck** addresses the opening session of the Third World Congress of Jewish Studies at the Binyanei Ha'ooma in Jerusalem on Tuesday night. Among those seated on the dais are President Ben-Zvi; Prime Minister Ben-Gurion; Education and Culture Minister Abba Eban; Social Welfare Minister Yosef Burg; Mr. Moshe Sharett, M.K., Chairman of the Jewish Agency Executive, and Jerusalem Mayor Mordecai Ish-Shalom.

## Scholars Treat Messianism

President Ben-Zvi and Prof. Pouré Davoud, of Teheran, were among the lecturers at yesterday's plenary session of the Third World Congress of Jewish Studies in Jerusalem. The session was devoted to the 2,500th anniversary of the edict of Persia's King Cyrus permitting the return of the Jews to Zion from Babylonian captivity.

Mr. Ben-Zvi, who was chairman of the session, noted in his address the similarities between the Israeli and Persian nations — both of whom had suffered from many centuries of foreign domination. Both, continued Mr. Ben-Zvi, had contended with the Greek, and later the Roman-Byzantine world, and had succeeded in preserving the integrity of their spiritual identity — "both are living nations today, when the classical world has long since disappeared."

As to the period of Cyrus, Mr. Ben-Zvi noted that these years shaped the friendly relations between Judah and Persia for many centuries to come.

Prof. Davoud, who spoke in French, noted that in Isaiah 45, Cyrus is described as a Messiah and God promises to help him conquer Babylonia. He went on to say that there is a theory that Israel's belief in the Messiah began to spread after Cyrus' conquest of Babylonia, and gave a description of the Messianic idea in the Zoroastrian religion.

Dr. Haim Tadmor traced the historical background of Cyrus' edict, and Prof. E.E. Urbach spoke on the contradictory opinions on the Persian King expressed in Midrashic sources.

During the day, lectures were given in smaller specialised groups at the Hebrew University campus. A total of about 250 lectures will be given during the seven days of the Congress. *(Itim)*

## New Exhibits At Antiquities Museum

The finds made at the "Cave of the Treasure" near the Dead Sea by the 1961 Judean Desert Expedition are now on public view for the first time at the Government Antiquities Museum in Jerusalem.

Also being shown in the exhibition is the dedicatory stone bearing the name of Pontius Pilate, which was found last month in Caesarea.

# 'Exodus' to be Withdrawn From Chen Cinema Today

Jerusalem Post Reporter

Jerusalem's Chen cinema will discontinue showing "Exodus" after today and will put on a different film on Saturday night.

The Jerusalem District Court yesterday began hearing, in joined proceedings, the requests of the Weizmann Institute, the Orion Cinema, and the Chen Cinema to revoke injunctions granted against each of them, forbidding them to show the film in Jerusalem. The hearing continues today.

The owners of the Chen Cinema decided to end the showings, the Chen's lawyer, told *The Jerusalem Post* yesterday. Asked whether the film would be returned to its owner, the Weizmann Institute, he said the Chen would in the meantime keep it.

### Queries Lack of Action

The Orion's lawyer, Mr. Shimron, yesterday wrote to the Justice Minister asking why action could not have been taken against the Chen's owners for contempt of court and misappropriation of property.

The Institute yesterday received a cable from Mr. Meyer Weisgal, Chairman of its Executive Council, now in Italy, instructing the Institute to file a civil damages suit against the Chen management for several hundreds of thousands of pounds. The Institute maintains that the Chen is in unlawful possession of the film, whose exhibiting rights in Jerusalem, it claims, had been contracted to the Orion Cinema.

A spokesman of the Institute told The Post that the showing of "Exodus" in Jerusalem was to have begun only in mid-October. In Tel Aviv it is to be exhibited from the end of the month.

At the opening of the court hearing yesterday, Mr. Haim Schiff, owner of the Chen, claimed that he had reached agreement with the representative of the Institute, Mr. Julian Meltzer, on the film being shown at the Chen.

The owner of the Orion, Mr. M. Mizrahi, on the other hand, told the court that he had signed a contract with the Institute to exhibit the film at the Orion.

## Kiryat Haroshet Calls For Boycott of Elections

HAIFA. — The Kiryat Haroshet Local Council has called upon its constituents to boycott the coming Knesset elections so as "to arouse the Government from its apathy to the settlement's development problems."

The Council said it will not interfere with the setting up of the ballot boxes, but is instructing the residents not only to refrain from voting but also to shun the balloting areas. No resident will be allowed to electioneer for any party.

The settlement's demands include increasing the population through the construction of immigrant housing projects; declaring Kiryat Haroshet a development area; establishing a school and medical facilites; bus service into the Kirya; a new main road, and a minimum long-term loan of IL50,000 for repairing existing roads and water pipes.

## Trial of Anti-Bus Demonstrators Deferred

The trial of the Sabbath demonstrators in Jerusalem was yesterday postponed until after the court recess by Jerusalem Magistrate's Court Judge Yosef Harish, at the request of the accused's counsel.

The 16, including one woman, were detained in the Sabbath demonstration two weeks ago in connection with the operation of Saturday transport to the Ein Karem Medical Centre. The accused are now out on bail, except for the Natorei Karta leader, Mr. Amram Blau, who was released on his word.

The trial was scheduled to open yesterday and was expected to take only two days. But consultations between the prosecution and defence in the judge's chambers indicated hearings would continue for at least 10 days, folowing which defence counsel requested the postponement.

A representative of the British legation was present in the courtroom yesterday since one of the accused, a yeshiva student, is a British subject.

## Price of Ice Down By Fourth in J'lem

The price of ice in Jerusalem will be reduced by up to 25 per cent as of this week, Mr. N. Bilski, of the Jerusalem Labour Council, announced.

The reduction was requested from the ice producers by the Council and the Ministry of Commerce and Industry, on the grounds that ice was used chiefly by low income groups.

The new price for one-third of a block of ice will be 18 agorot (formerly 22 agorot); 14 ag. for a quarter of a block (formerly 17), and a 25 per cent reduction for all other quantities.

## IL 151,000 U.S. Grant To Institute Scientist

REHOVOT. — Dr. David Samuel, senior scientist in the Weizmann Institute's Department of Isotope Research, has been awarded a IL151,000 grant by the U.S. National Institute of Health to investigate new methods of detecting minute quantities of isotopes, for use in new fields of research.

Until now, fairly large quantities of oxygen isotopes were required for experiments.

## New City Theatre Dedicated in Haifa

Jerusalem Post Reporter

HAIFA. — Mayor Aba Khoushy handed the key of the new City Theatre to its Director, Yosef Millo, in a ceremony at the IL2.8m. theatre.

The ceremony, in which the Haifa Symphony Orchestra and Chamber Choir participated, marked the opening of the drive for subscriptions and more members of the Theatre Society, in which 300 are already enrolled.

# Teachers Close 30th Congress

Jerusalem Post Reporter

TEL AVIV. — The 30th Congress of the International Federation of Teachers Associations, closed yesterday with the election of the new President Henri Baudé, of France, who succeeds Miss Winifred Cleary, of England, for a two-year terms. M. Baudé, 55, is Secretary-General of the French Teachers' Union.

The election was preceded by a number of resolutions, including recommendations for the increased use of audio-visual teaching aids.

The Federation's new six-member Executive Committee, also elected yesterday, includes representatives of Israel, the United Kingdom, France, Germany, Denmark, and Luxemburg. Israel will be represented by Mr. Shalom Levin, Secretary of the Histadrut Teachers' Union.

## State Dep't. Official Here for Three Days

Jerusalem Post Reporter

Mr. Robert Strong, head of the Middle East Department of the U.S. State Department, is scheduled to arrive in Israel today for a three-day visit to confer with Foreign Minister Golda Meir and other senior Ministry officials, the Foreign Ministry spokesman confirmed last night.

During his stay here Mr. Strong will be the guest of the American Embassy. On Monday, he is to take part in the conference in Cyprus of American Ambassadors serving in the Middle East. This meeting is to be held under the chairmanship of Mr. Chester Bowles, Under-Secretary of State.

Mr. Strong's talks here are likely to touch upon Middle East problems which are to be raised at the forthcoming U.N. General Assembly meeting.

## Ex-S.S. Major Cleared Of Ordering Massacre

VIENNA (Itim). — The former S.S. Major, Frank Ratzesberger, who was accused of having ordered the shooting of 300 Jews in Berditchev in 1942, was acquitted yesterday by a jury here.

Ratzesberger was unanimously cleared of the charge of having ordered the murder, and by a vote of 7-1 was found innocent of participating in the massacre.

The prosecution will appeal.

## Year for Trading With Infiltrators

TEL AVIV. — A resident of the border village of Taiyiba, Abdulla Rayansi, was sentenced to one year in jail — four months suspended — for trading with infiltraters.

In handing down sentence, the Relieving President of the Tel Aviv, District Court, Judge Ze'ev Zeltner, said that the difficult economic circumstances of the accused, who has five young children, did not exempt him from having to pay the penalty for his offence.

**300 DAY LABOURERS** at the Dead Sea Works have received an eight per cent salary increase and a 10 per cent increase in fringe benefits in a new two-year contract signed yesterday.

## Spray Plane Pilot Killed in Crash

Jerusalem Post Reporter

AFULA. — A Piper spraying plane of the Chim Avir company crashed while spraying the cotton fields of Tel Yosef at 8.30 yesterday morning, mortally injuring the pilot, Shalom Rahamim, 22, of Herzliya.

Rahamim, who suffered severe burns and shock, died shortly after being admitted to the hospital here.

The plane which was filled with insecticides, hit a high tension cable and crashed near the Shatta prison and was demolished.

## Tel Aviv Man Drowns

TEL AVIV. — Haim Shlinsky, 59, of Givatayim, drowned yesterday while bathing at the beach here near Rehov Gordon. The body was taken to the Ichilov Hospital. *(Itim)*

## Boy Critically Hurt In Road Accident

Seven-year-old Aryeh Cohen, of Jerusalem, was brought to Hadassah hospital in critical condition yesterday after being run over by a car driven by Mr. Yedidya Zarzavsky, of Jerusalem. The accident occurred near the new Egged bus station.

The driver told police that he was travelling along the road leading to Binyanei Ha'ooma and was passing a parked bus when the child ran out from the side of the road and fell under the wheels. *(Itim)*

## Adolf Suss Dies

Adolf Suss, manager of the Pas Company in Jerusalem, died suddenly yesterday. He is survived by his wife.

Mr. Suss was Manager of the Shell Oil Company in Vienna at the time of the *Anschluss*, and when he came to this country, he was appointed Shell manager here.

The funeral took place yesterday afternoon, with many colleagues and friends attending.

Suss had been Secretary and then President of the Jerusalem Rotary Club.

## Man Dies in Taxi From Heart Failure

RAMLE — A 58-year-old member of kibbutz Sarid, Gurion Shaliter, died suddenly Tuesday morning in a taxi travelling from Jerusalem to Tel Aviv.—The death occurred near Ramle and the body was taken to the Assaf Harofe Hospital.

Mrs. Shaliter, who was travelling with her husband, said he had suffered from heart disease. *(Itim)*

## 3 Beersheba Bar Men Held for Assault

BEERSHEBA. — Three owners of the Bar Sheva here and a fourth person were arrested Monday night for allegedly kidnapping and assaulting a 29-year-old tender driver, Mr. Robert Krichas, also of Beersheba.

The four men, Zadok Kraus, 29; Shmuel Kraus, 30; Shabtai Abrimos, 30 and Shimon Abu Kazis, 37, were yesterday remanded in custody for seven days by Southern District Magistrate's Court Judge Eliahu Navi.

According to Krichas, the four hired him Monday morning to drive them to moshav Omer, seven kms. east of here. But when they arrived, they asked him to go on driving towards the border. When the driver refused, they allegedly beat him took his identity card and forced him to sign a note that he owed them IL1,250. They then allegedly took him back to a flat in Beersheba where they beat him up again and threatened his life if he told anyone what had happened.

When he was allowed to go, Krichas went to the police and the four men were brought in. They all denied knowing him, but a body search allegedly turned Krichas' identity card up on one of them.

## Kol Yisrael Launches New Transmitters

TEL AVIV. — Kol Yisrael's light programme and Arabic programmes will now be beamed over 100-kilowatt strong transmitters, which were officially inaugurated yesterday at a new station near Tel Aviv. A third 100-kw. transmitter, to beam broadcasts abroad, will be put into operation soon.

The new IL3m. station was built by the Ministry of Posts on an 800-dunam plot.

The station replaces the 20-kw. transmitter until now used for the light programme and the 50-kw. transmitters used for the other two programmes.

Among those present at the ceremony were the Directors-General of the Prime Ministr's Office and the Ministry of Posts, and the Director of Kol Yisrael. *(Itim)*

## Solar Energy Unit Viewed by Premier

The working model of a solar energy power package, developed at the National Physical Laboratory at the Hebrew University in Jerusalem, was yesterday shown to Prime Minister Ben-Gurion, Finance Minister Levi Eshkol and Police Minister Behor Shitrit. The visitors were told about the workings of the unit by the Laboratory's Director, Dr. Henry Tabor.

Work later began on dismantling the model, which will be shipped to Rome for exhibition during the U.N. conference on new sources of energy to be held there next month.

## 'Sabra' Assembly Plant Set in Mexico

Jerusalem Post Reporter

RAMAT GAN.—The Mexican Government has authorised the Autocars Company of Haifa to assemble 1,000 of its Sabra models in Mexico and expects the first cars to be off the assembly line early next year, Mr. Y. Shubinsky said Tuesday.

The Autocars company is negotiating a similar arrangement with a Uruguayan enterprise, Mr. Shubinsky added.

In Israel, Autocars expects to sell 1,200 Susita models next year.

Mr. Shubinsky said orders for 850 Sabra Sports models have been received from abroad. He expects to sell 150 in Israel next year.

## Hadera-Natanya Road Called Public Menace

TEL AVIV. — The Hadera-Natanya coastal road is a public menace and must be widened to three lanes. This was stated yesterday by Mr. H. Ben-Zvi, Chairman of the Emek Hefer Regional Council, in testifying before the special committee set up by the Transport Minister, following the road disaster near Michmoret on July 12 in which seven children were killed.

The Committee met under the chairmanship of Tel Aviv District Court Judge Shlomo H. Lowenberg, who is Chairman of the Road Safety Council. Its other members are Dr. Louis Miller, of the Health Ministry, and Mr. Yosef Fraenkel, of the Transport Ministry.

Mr. Ben-Zvi suggested that the Committee recommend a ban on parking along the road until it is widened. *(Itim)*

**DAMAGE ESTIMATED** at over IL2,500 was caused when fire spread through a Yachin-Hakal orchard in Ashkelon Tuesday afternoon. The fire spread from a neighbouring field where brush was being burned.

**LOST CHEQUE**

Bank of Israel cheque No. 30977/1 drawn by the Jerusalem Customs and Excise Division for a sum of IL8,263.13 on July 7, 1961, which has been lost, is hereby cancelled.

# 'Big Push South' In Next 5 Years

Jerusalem Post Reporter

The coming five years "will witness a great push southwards to resettle the Negev, to create towns, industries, farms, and villages, and to populate it with tens of thousands of families of new settlers," the Finance Minister, Mr. Levi Eshkol, said at the opening session of the Israel Bond Conference in Jerusalem yesterday morning.

The conference, attended by more than 300 delegates from the U.S., Canada, and Latin America, was officially opened at the Hebrew University campus by President Ben-Zvi, who lauded the delegates' desire to be partners with Israel in the task of reviving the land and the Jewish people. Following the President's address, the Mayor of Jerusalem, Mr. Mordecai Ish-Shalom, extended the Capital's greetings.

Mr. Eshkol told the conference that during the next five years over $2,500m. in investment resources will be needed for economic development. By 1965, he said, Israel hopes to increase its export earnings to $750m., as compared with slightly more than $400m. this year.

Mr. Eshkol paid tribute to the Bond Drive, which in its 10 years of existence has raised over $500m.

After Mr. Eshkol's address the delegates spent nearly two hours in a lively question-and-answer period with a panel of senior government officials which included Mr. Teddy Kollek, Director-General of the Prime Minister's Office; Dr. Ya'acov Arnon, Director-General of the Finance Ministry; Mr. Michael Tsour, Director-General of the Ministry of Commerce and Industry; Mr. Meir De Shalit, Director of the Government Tourist Corporation; Mr. Arieh Arieli, Deputy Director of the State Revenue Administration; and Mr. David Kochav, Head of Research at the Bank of Israel.

In the afternoon session, also held at the Hebrew University, the delegates were addressed by the Foreign Minister, Mrs. Golda Meir. Mrs. Meir reviewed Israel's problems and achievements on the international political scene.

She said that until the Arab states are ready to negotiate directly with Israel, peace in the Middle East will not be achieved.

Mrs. Meir also noted Israel's close and increasing friendships with new nations in Africa and Asia, and said that these relations constitute one of the most gratifying phases of Israel's foreign policy.

Participating in the discussion following Mrs. Meir's address were Mr. Gershon Avner, Director of the Foreign Ministry's U.S. Department; Mr. Netanel Lorch, Director of the African Department; Mr. Ya'acov Shimoni, Director of the Asian Department, and Mr. Yoel Barromi, Deputy Director of the Western European Department.

## Change of Managers At Sheraton-Tel Aviv

TEL AVIV. — Mr. Andrew J. Pennella, General Manager of the Sheraton-Tel Aviv since its opening in February, will return to the U.S. in September to become General Manager of the 800-room Sheraton-Jefferson in St. Louis.

He will be replaced here by Mr. L. E. "Ted" Laughner, a 14-year veteran of the Sheraton chain, who has been General Manager of two 250-room Sheraton Hotels in Sioux City, Iowa.

## Early Accord Seen In Ata Dispute

Jerusalem Post Reporter

HAIFA. — Both sides in the Ata wage dispute yesterday expressed confidence about an early settlement.

The Haifa Labour Council spokesman announced last night that only a few points remain to be settled. The Ata Works Committee is to call a general meeting of the workers during the week-end to report on the negotiations.

The Ata General Manager, Mr. Hans Moller, said that only two points remained on which Ata was unable to agree, but he was generally optimistic.

**CURRENCY IN CIRCULATION** declined by IL4,548,220 during the week ending Tuesday, to stand at IL370,901,230, the Bank of Israel reported on Wednesday. Foreign currency reserves declined by IL722,388, to stand at IL197,024,305; and promissory notes and exchange bills declined by IL4,822,631, to stand at IL19,810,723.

## Tel Aviv Stock Market

| | 26/7 | 26/7 |
|---|---|---|
| **$ LINKED** | | |
| 3½% Tavel Dollar | 104 | 104 |
| 3½% Smudel Dollar | 98½ | 98½ |
| 4½% Defence Loan | 119 | 118½ |
| 4½% Hous. Loan II | 104½ | 104 |
| 5½% Local Author. | 110½ | 110½ |
| 6 % Keren Hay. III | 104½ | 104½ |
| 5½% Pal. Elect. 97/54 | 11 | 111½ |
| 6 % Pert. and Chem | 103½ | 103½ |
| 5 % Nat. Oil Co. | 99½ | 99½ |
| **C.O.L. LINKED** | | |
| 4½% Def. Loan | 113½ | 113½ |
| 4½% Hous. Loan "A" | 107½ | 107½ |
| 5½% Local Author. | 113½ | 113½ |
| 6 % Keren Hay. III | 113½ | 113½ |
| 4½% Pal. Elect. 97/54 | 125½ | 125 |
| 50%/50% C.O.L. LINKED | | |
| 6 % Pal. Elect. | 102½ | 102 |
| 6 % Inst. Dev. B'k. | 103½ | 103½ |
| 6 % B'k. Leumi Inv. | 103½ | 103½ |
| **ORD. SHARES** | | |
| Isr. Elec. Ord. Sto | 302½ | 303½ |
| Ozar Hit. reg. | 313½ | 320½ |
| Gen. Mort. new | 380 | 380 |
| B'k. Leumi "A"or | 362 | 363 |
| Develop. Bank | 144½ | 144½ |
| Afr. Pal. Invest. | 230½ | 230½ |
| ILDC 1960 | 260 | 260 |
| Rassco Prof. | 170½ | 170½ |
| Ata Textile | 192 | 190 |
| Dubek | 118½ | 118½ |
| Fert. & Chem. | 112½ | 112½ |
| Pal. Cold Storage | 235 | 235 |
| Pal. Potash | 462 | 469 |
| Teva | 175½ | 175½ |
| Phoenicia | 109½ | 109½ |
| Paper Mills | 160 | 160 |
| Assia & Bej. Bros. | 242 | 245½ |
| Shemen | 260 | 260 |
| Delek 11/12 | 212½ | 211 |
| Jordan Explor. | 380 | 380 |
| Ellern Ltd. est. | 207½ | 207½ |
| B'k. Leumi Invest | 351½ | 345½ |
| Meller Textile | 148½ | 145 |
| Nehushtan | 139½ | 139½ |
| **PREF. SHARES** | | |
| 4½% Isr. Elect. 2nd | 495 | 488 |
| 7 % Hous. Mort. B'k | 146½ | 146½ |
| **CURB** | | |
| Lapidoth | 349 | 350 |
| Naphta | 116½ | 118½ |
| Found. Sh. Dead Sea | 109½ | 109½ |
| PIA 1958 | 149½ | 150½ |

B: Buyers only; E: ex Div/Coupon

YESTERDAY'S TREND

| | |
|---|---|
| Dollar Bonds | Lower |
| Index Bonds | Very Firm |
| Ord. Shares | Irregular |

AS REPORTED BY

UNION BANK OF ISRAEL LTD

Your Investment Advisers

NIDPA PURCHASE PRICE 150⅜%

VOTE AS YOU THINK FIT!

Yesterday's Jerusalem Post carried an advertisement by the Liberal Party designed to make your flesh creep and to imply that Mapai is using illicit means to get votes . . .

This scandalous allegation is based on the use by Mapai of a card index system showing supporters, sympathizers and opponents, and on a house-to-house canvass of voters.

Every democratic party anywhere in the world that is at all efficient uses these techniques to make sure that its organization brings every one of its voters to the polls on election day.

If the Liberal Party does not use such a system it is because it is conducting its election as inefficiently as it would handle national affairs if it should ever be entrusted with any power.

BUT, whether you approve of efficiency or are prepared to suffer inefficiency, remember that the ballot is completely free and secret. Any pressure put on you to force you to vote for any party is illegal — if anybody threatens you in any way, report him to the police at once.

Vote for the party of your choice — We hope that you will be wise and will choose

א

THE ISRAEL LABOUR PARTY

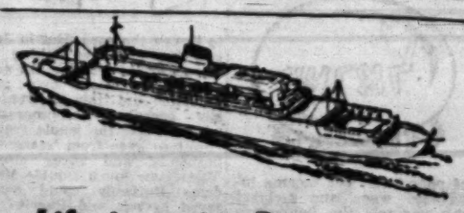

Life is at its Best at Sea

S.S. ATLANTIC

HAIFA — PIRAEUS — NAPLES — ALGECIRAS — NEW YORK

All cabins with private showers • Kosher kitchen • Airconditioned • • Swimming pool • • Solarium • Stabilisers

NEXT SAILINGS FROM HAIFA:

Aug. 25, Sept. 22

Fares payable in Israel currency.

*Consult your Travel Agent or*

AARON ROSENFELD

HAIFA • TEL AVIV • JERUSALEM

AMERICAN EXPORT LINES

We deeply mourn the untimely and sudden death of our beloved daughter, sister and niece

**DEANN JOFFE**

Mrs. Sue Joffe
Mr. & Mrs. Neville Morris and Family, Cape Town
Mr. & Mrs. Sim Levin and Family, Johannesburg.
Mr. & Mrs. Teddy Levin and Family, Middelburg.
Mr. & Mrs. Sim Shanker and Family, Springs.

The funeral will take place today at 12 noon at the Kiryat Shaul Cemetery.

We are with you, dearest

**SUSIE JOFFE**

in your deep grief at the untimely passing away of your daughter

**DEANN** ז"ל

your friends and fellow-residents at the South African Hostel

The Members & The Executive Committee bitterly mourn the untimely passing away of our loyal Committee Member

**Dr. Shimon (Siegfried) Kanovitz** ז"ל

M.K.

THE ISRAEL AND BRITISH COMMONWEALTH ASSOCIATION

With deep regret we announce the passing away in Italy of our dearest

**SARA LEVI**

The Bereaved family
Dr. ALDO LEVI
Ramat Gan, July 24, 1961

# Eichmann and the Judges of Israel

## *Dignified Interrogation from the Bench Enhanced Impressiveness of the Trial*

By D. R. ELSTON

EICHMANN has said his say. An oddly frustrating phase of the trial has ended. The accused has responded ably to the promptings of his counsel, defiantly to the hostile questioning of the Attorney-General, respectfully (as befits his Kantian principles) but less adroitly to interrogation by the Bench. All that done, the massively serene Dr. Servatius read passages from Defence testimony heard before German courts. It was relevant evidence. It ranged the now stunted woodlands and poisonous undergrowth of a Nazi hierarchy among which the accused has played hide and seek during the 28 days of his testimony. Except in one or two instances it served the plea that Eichmann had been a nobody. Now and then it gave the Prosecution a point, as when one witness said it had been no good going to Eichmann to seek help for a Jew: 'He was an exponent of the opposite policy.' But much of it was testimony with reservations. Some of the witnesses felt the need to care for their own skins. It is a damaging thing when a man accused of stupendous crime is left to fossick for a good word among men who were accomplices of one kind or another in the deeds charged against him.

But all that is over. The Court has padded its way over an immeasurable carpet of documents. The carpet, before it is finally rolled up, must be studied carefully by Judges and Counsel; by the Prosecution for the footprints of crime and by the Defence for those of a little man shod as a subordinate. Mr. Hausner will analyse his discoveries and fit the analysis into a closing address the beginning of which will be heard on August 3. I suspect it will be well worth hearing. Dr. Servatius will follow when Mr. Hausner has sat down.

I have said that the phase of the trial now ended was a frustrating one. It was. I was about to add that it had ended tamely. But tameness is not a word applicable to any phase of this trial or to any part of such phase. The word or its like has been used, however, by many people during the past few weeks. A public that has set itself up as a kind of jury with an almost pre-ordained verdict at hand, seems to have felt itself cheated. It wanted the Attorney-General to fish out Joshua's trumpet from the folds of his gown and with a blast or two spectacularly bring down the walls of evasion and denial behind which Eichmann has defended himself and cunningly devised his tactics.

### Defiant Accused

The informal jury, shocked by the magnitude of the indictment and stricken by the grief of survivors who came with a retinue of ghosts to bear witness, were vexed by a cross-examination that fell short of high drama and left Adolf Eichmann erect, defiant, and flashing his agile shield when he should have been whimpering in a corner of the glassed-in dock. Perhaps Mr. Hausner should have done better. I don't know. Perhaps if he had fought less hard for the explicit admission he would have noticed sooner, and seized upon, the implicit admission. But those implicit admissions were not lost on the Court, which — and not an impatient jury — is the audience that matters in spite of the need to convince the world at large of the guilt of the accused man — and the fairness of his trial.

The public took some comfort (and a certain pride, as they had a right to do) from the interrogation of Eichmann by each of the three Judges. Obviously all three were more impressive than the Attorney-General. They should be. They are impressive without opening their mouths, and their impressiveness has informed the whole trial from beginning to end. Judge Raveh's colloquy with Eichmann on the categorical imperative of Kant was an original (and, as it proved, effective) stairway from the platform of which to look down on the contradictions, and what may be the humbug, of many of the accused's explanations and evasions. Judge Halevi subtly led the wretched man to similar exposure. Justice Landau, persuasively talking as man to man, left the impression that Eichmann's declared innocence of anti-Semitism was scarcely convincing on the known facts. Judge Raveh and Justice Landau each had Eichmann firmly back again at Wannsee.

He found his way out and the next thing we knew he was tearing his wife's New Testament to pieces. It was a characteristic retort to the Old Testament. He is surely an odd and remarkable man, as I have said before, but never has he been so odd and remarkable as during the last couple of weeks. The man who explains away his own *Ich* as Eichmann did to the Attorney-General, obviously would explain away every man's *Ich* and, with Kant or Haegel or some other of that kind digesting ill in his stomach, would have us all, *im auftrag*, at the level of the slave.

### Potential Victims

Realising this, and watching the little man in the dock, I again found myself asking whether or not, there, but for the Grace of God, go I and a great many of us. But I have changed my mind about that. To be sure, even the apparent plausibility of his excuses, rather than the deeds excused, suggests that Society is his accomplice. But the important fact now seems to me, not that many of us could be an Eichmann but that most of us could be his victims.

But all that needs working out. And for the moment the lights in the Court are dimmed. The three Judges are at their separate affairs for a day or two; the Counsel at their's and the accused at his. And almost the last document to be piled on all the rest was a little postal card. It bore the photographs of two small children, 'killed in Auschwitz'. It had been flung from a passing deportation train and among the few written words addressed to Mr. Freudiger of Budapest was a scribbled S.O.S. We had it in court a long time ago. It has come back. It will always be coming back.

# Readers' Letters

## TRIAL BY CUSTOMS

Editor, The Jerusalem Post

Sir, — Why aren't the Israel consuls in other countries fully familiar with the customs regulations, so that they do not give misinformation to people wishing to come here?

I cite the following incidents which have happend since I decided, four months ago, to come here for two years as a temporary resident. The consuls of two different cities in the United States told me it was not necessary to apply for a visa and discouraged me from doing so when the regulation is clear that a visa is necessary for a stay of more than a year. The Jewish Agency also put me to a great deal of unnecessary trouble and expense in applying for the visa.

The consuls also told me, on more than one occasion, that as a temporary resident I would be able import anything I wished, with certain exceptions. At no time did they tell me that the importation of many things (particularly food) would require payment of an import tax.

Because of their statements, I did not bring with me many of the things I would like to have for myself and my son, but counted on my family to send them to me.

I now find I will have to pay customs on many things I might want, and my limited income prevents me from doing this. Nor was I ever advised before my visit to the customs here there is a limit of one year on the importation of things I desire. The customs official to whom I spoke said I was not the first one to be so misinformed abroad.

Yours, etc.,
*(Mrs.) PHYLLIS SIMPSON*
Haifa, July 14

Editor, The Jerusalem Post

Sir, — Mrs. Kilov deserves warm thanks from us all for speaking out (in your issue of July 6) on behalf of the hundreds of innocent citizens who suffer endless agonies at the hands of the customs officials at Tel Aviv and Haifa ports. I cannot believe that Mr. Mandl, of the Treasury, is unaware of the fact that the mere three or four stages at Customs House which he so speciously enumerates involve hours upon hours of waiting and being shoved around. I have never met a citizen or new immigrant who has not been subjected to this same ordeal.

Some time ago, my husband had to release a car from customs. His papers and permits were fully in order and were at no point questioned; yet it took him from the crack of dawn until closing time, and even then it required some pressure to have the car released and to save him from having to return to Jerusalem empty-handed and making a second trip to Tel Aviv the following morning.

Yours, etc. *M. E. S.*
(Name and Address Supplied)
Virginia, July 12.

# Nasser Ignores Islamic Leaders

By CHARLES P. ARNOT

CAIRO. —

ABDUL Nasser's police-state power has now become so absolute that he has openly challenged the influential religious "Ulemas" or elders at Cairo's famous Al Azhar University, the oldest and highest institution in the Moslem world.

A presidential decree — rubberstamped by Nasser's hand-picked National Assembly (one-house parliament) — will, in effect, "secularize" much of 1,000-year-old Al Azhar beginning with the next academic term.

On paper, Nasser's latest edict appears merely to broaden and modernize ancient Al Azhar's curriculum by adding five new "practical" schools (engineering, industry, agriculture, medicine and administration) to the three traditional religious schools or "faculties" (Islamic studies, Islamic recitals and Islamic guidance).

Actually, this action represents the climax to a long-simmering competition for power between church and state.

Nasser's "state" has clearly emerged supreme, with religious leaders now definitely shunted to secondary, almost figurehead roles.

From 1952 to 1954, during the consolidation of the Egyptian revolution, Nasser waged unrelenting and successful "war" inside Egypt against the fanatical Moslem Brotherhood which insisted on a dominant religious voice in all affairs of state. Nasser smashed the Brotherhood and jailed its leaders.

The second move in Nasser's campaign to cut the Moslem religious forces down to docile size came early in 1958 with the publication of the "Provisional" constitution of the new United Arab Republic following the hasty Egyptian-Syrian merger.

This constitution — unlike the first post-revolution Egyptian Constitution of 1956 — made no mention of the UAR being "an Islamic state," though roughly 90 per cent of its citizens are Moslems.

It was soon noted that Nasser's courts of law were paying increasingly less heed to the "recommendations" of religious elders or Muftis in cases involving capital punishment.

The once highly-publicized "Islamic Congress," with headquarters in Cairo, has also faded from the public eye as Nasser himself plumps for "Arab unity" without mention of rallying the Moslem world.

Sources close to the Nasser regime say that the decree "reorganizing" Al Azhar was a direct result of the UAR strong man's annoyance over the influence wielded by the university's ultra-conservative orthodox Moslem elders.

### No Central Authority

Al Azhar's rector — currently ageing, little-publicized Sheikh Mahmoud Shaltout — and his entourage of red-and-white turbaned Moslem "Sheikhs" or elders have been able to exert a tremendous influence on the 40,000 to 50,00 male students annually attending Al Azhar from nearly every major Moslem country.

Under the reorganization plan, Nasser not only will personally appoint Al Azhar's rector but will sharply curtail his power and influence by making him merely the presiding member of the University's "Supreme Council. The reorganized University will be administered by a Nasser-appointed secular president. *(NANA)*

# Fourth Zimriya's Innovations

## Hard Work Has Made Up for Lack of Choral Tradition in Israel

By YOHANAN BOEHM
POST Music Critic

CHORAL singing is an integral part of musical life in Israel. Practically every centre of population has its choir, and in our elementary schools choral singing is often the only musical activity. But the shortage of qualified instructors and the heterogeneity of the population pose serious problems which are not easily overcome. Some choristers are unable to read scores; others find it impossible to sing in parallel sixths and thirds because their ears are accustomed to oriental monody and to a subdivision of the octave that is entirely different from the 12 equal semitones employed in the West.

But above all, we lack that apparently natural gift for harmonizing that so many others are born with. When the Church was the all-important element in musical creation in Europe and accustomed its followers to sing in harmony in and out of church, the Jews knew no singing in this sense. In many houses of prayer singing as an adornment of the service is forbidden to this day, not to mention the exclusion of women's voices. The choral settings of the Sephardi community in Amsterdam, and, much later, the writings of some minor composers who gave the choir more of a role in the synagogue service in some German communities, cannot be considered Jewish traditions; they were both imitations of foreign cultures in foreign styles. Eastern Europe's Jewry knew many Sabbath tunes and lilting melodies, inspired mostly by the Hassidic movement, but these were purely homophonic and never inspired the creation of choirs.

Choirs and harmonic arrangements with divided parts were equally foreign to the Oriental communities, as was the very notion of direction by a conductor and rehearsals of specific repertoires. As for our repertoire of Israel folksongs — some of which are unsuitable for choir singing — it is of fairly recent date, nothing to compare with the reservoirs of other peoples, with their settings of national tunes and dances.

So Israel has had to make up for lack of tradition and training by hard work and strenuous effort, and much progress has been made over the past 30 years. In this context, the living example set for us by the fine choir singing we have heard in past meets of the Zimriya cannot be overrated.

The World Assembly of Jewish Choirs held its first meeting in Israel in 1952. The idea had been conceived by Mr. Aharon Propes, Director of Special Events of the Tourist Corporation; he has been in succesful charge of the meetings ever since. Although there were some administrative shortcomings in those early days of international events in Israel, the musical results were so good that it was decided to make the Zimriya a triennial event. Subsequent meetings showed marked improvement from every point of view.

### Visitors Set Example

The visiting choristers were able to see something of our country, and more than one fell in love with it, returning for a repeat visit or even to settle; and the Israelis benefitted from the example set by such choirs as those that came from Yugoslavia and France or the London Jewish Male Choir. They taught us a good deal about clean intonation, teamwork and the spirited interpretation of folk music. Finally, the element of competition in a friendly spirit has probably done as much to raise the performance level of the participating choirs than many courses or instructions issued by administrative councils. Since then a number of fine Israel ensembles have matured: the Tel Aviv Chamber Choir under Eytan Lustig, the Rinat Choir led by Gary Bertini, and Jerusalem's Beit Hiliel students' choir under Meir Harnik.

The Fourth Zimriya that opens formally tonight at Jerusalem's Beit Ha'am features an innovation: four entirely non-Jewish choirs have also come, at their own expense. This sign of understanding and goodwill also broadens the scope of the meeting, which has thus become an international choir meeting in every sense and promises us heightened pleasure in hearing some of the finest choirs in the world.

## Heard Abroad

**When you lose an election you are not bound by the promises in your election manifesto** — Lord Hailsham.

**The law may be an ass, but at least it's a sedate and easy one.** — Lord Chief Justice Parker.

**In the conditions we live in it is impossible to say anything important in poetry and painting** — Mr. Colin Wilson.

**I used to think Jesus was a white man. All the pictures I've ever seen of him showed him a white man, but I can no longer accept that. He either is a Jesus of no colour, or a Jesus with a skin that is all colours** — Mr. Floyd Patterson, the Negro boxer.

**It looks as if our ex-imperial nation might have to devise some new national ideology** — Lord Gladwyn.

# KEEPING POSTED

JUST recently we have sometimes had the feeling that some parties believe this to be the first election ever held: the Liberals even feel that theirs is the first party ever formed. Now that they have their "Lammed", it is said, they will also be relieved of the problem of some of the elderly Progressive members, whose Hebrew was shaky and who were caught out year after year voting Communist by mistake, because the Hebrew "Kuf" looks so like a Latin "P".

*

*BUT even this is not new. A reader sends us the following note:*

**It was 1930, or so, in Prague, and the Jewish National List was linked to that of Social Democrats, with the identification number "2". We were all anxious to see the list win, which it did. Our neighbours had an aunt named Rosa, who lived with them. She was a good-natured woman of about 60 who could not read or write. Her sister explained that she had been backward ever since a childhood attack of typhus. Every vote counted and we spent days with Aunt Rosa letting her practice writing twos so that she would be sure to recognize the right voting slip when the day came. We put up a screen for a mock voting booth, complete with a table and box for the votes, and prepared little piles of paper from which she had to select the right number. We sat around as members of the voting committee and checked whether she had got it right. To show her how easy it was we taught our four-year-old son to pick out twos as well. On election day we first held a dress rehearsal, and then sent her off to the neighbouring girls' school to perform her civic duty. We didn't go with her for fear that she might consult us again at the last moment and we would have trouble over improperly influencing voters. When she came back we were anxious to know how it had gone, gave her the slips again and asked her to show us how she had voted. She gave us a "1". We were terribly disappointed. Why had she taken the "1"? "There was a gentleman standing just behind me who said that was a much better number than the one I had shown him, so I did as he said." In the meantime other friends met the little boy on the stairs of the school and asked him whether he was waiting for his mother. "No, I'm going to vote," he said, and showed them the slip he had chosen correctly.**

*Now, his mother adds fondly, he is an officer in the Israel Navy, and presumably needs no instruction on how to vote.*

*

A TOURIST showed us that she had brought a little statuette in imitation bronze of the Prime Minister standing on his head and supporting a small dish labelled "Israel" on his feet. We were quite unable to share her enthusiasm over this piece

of poor taste, but became interested when she declared she was told the figure was being sold by the express authority of Mr. Ben-Gurion — one of the newspapers had said so. It seems that the artist in question did in fact try to obtain Mr. Ben-Gurion's approval, and the latter instead asked to have the sale stopped. But apparently anyone may try to cash in on the publicity value of what are known as public figures — prime ministers have no copyright to their own likeness, as does the plain citizen. It is true, however, that Mr. Ben-Gurion's first comment was that the man had got the position of the hands wrong — nobody could stand on his head like that. We recommend using the statuette upside down, with Mr. Ben-Gurion protesting to high heaven against the foolishness of some people.

*

*IN the new railway coaches used on the Tel Aviv-Haifa route, there is a little notice over the taps saying "Water not for Drinken". You may save yourself the trouble of pointing this out to the Israel Railways, they have been told. No, the coaches were not ordered in Germany. They come from France, and the manufacturers offer their apologies. They are also preparing a new, correct set of enamelled labels which will be affixed as soon as they arrive.*

*

EVERYBODY has a transistor, even the Beduin girl who leads the donkeys round

to thresh the corn. But in Japan they are now making a transistor lie detector. As advertised, it weighs only 150 grammes and "this electronically operated deceptograph will sort out the whole truth (lies too) even from 'seasoned husbands' and wives also". Think how much trouble Madame Butterfly could have saved herself and Puccini if she had had one of these handy little gadgets to try on Lt. Pinkerton.

Today's contributors include C. Bergmann, Jerusalem and A.K., Haifa.


**Tnuva Regional Office**

**In Tel Aviv**

Agricultural Cooperative Society Ltd.

**On Friday, July 28, 1961, at 2 p.m., our telephone numbers will be changed as follows:**

| | |
|---|---|
| Management and offices | 33216-20 |
| Vegetable store | 33216, 33217, 34780 |
| Fruit store | 33218 |
| Banana and crate store | 33219 |
| Egg and potato store | 33220 |
| Flower store | 34883 |

The telephone numbers in the dairy and the poultry and fish stores remain unchanged.

THE MANAGEMENT

T.S.S. "OLYMPIA"

23,000 tons — 21 knots Luxury Liner

The largest and fastest vessel from Israel to the U.S.A.

From Haifa to: PIRAEUS—NAPLES, LISBON and NEW YORK on Aug. 10 — Sept. 6 — Oct. 5

Air-conditioned dining-room, theatre, lounges.

8 Passenger Decks - 30 Public Rooms — 2 Open-Air Swimming Pools.

Special Kosher Cuisine and Service

The gracious hospitality for which the "GREEK LINE" is renowned, makes any trip on the T.S.S. "OLYMPIA" a memorable event.

*Apply to Authorized Travel Offices or to the General Agents:*

ALLALOUF & CO.

TEL AVIV: 94 Allenby Rd. Suite 60/62 Tel. 62260
HAIFA: 6 Hehov Khayat. Tel. 62260

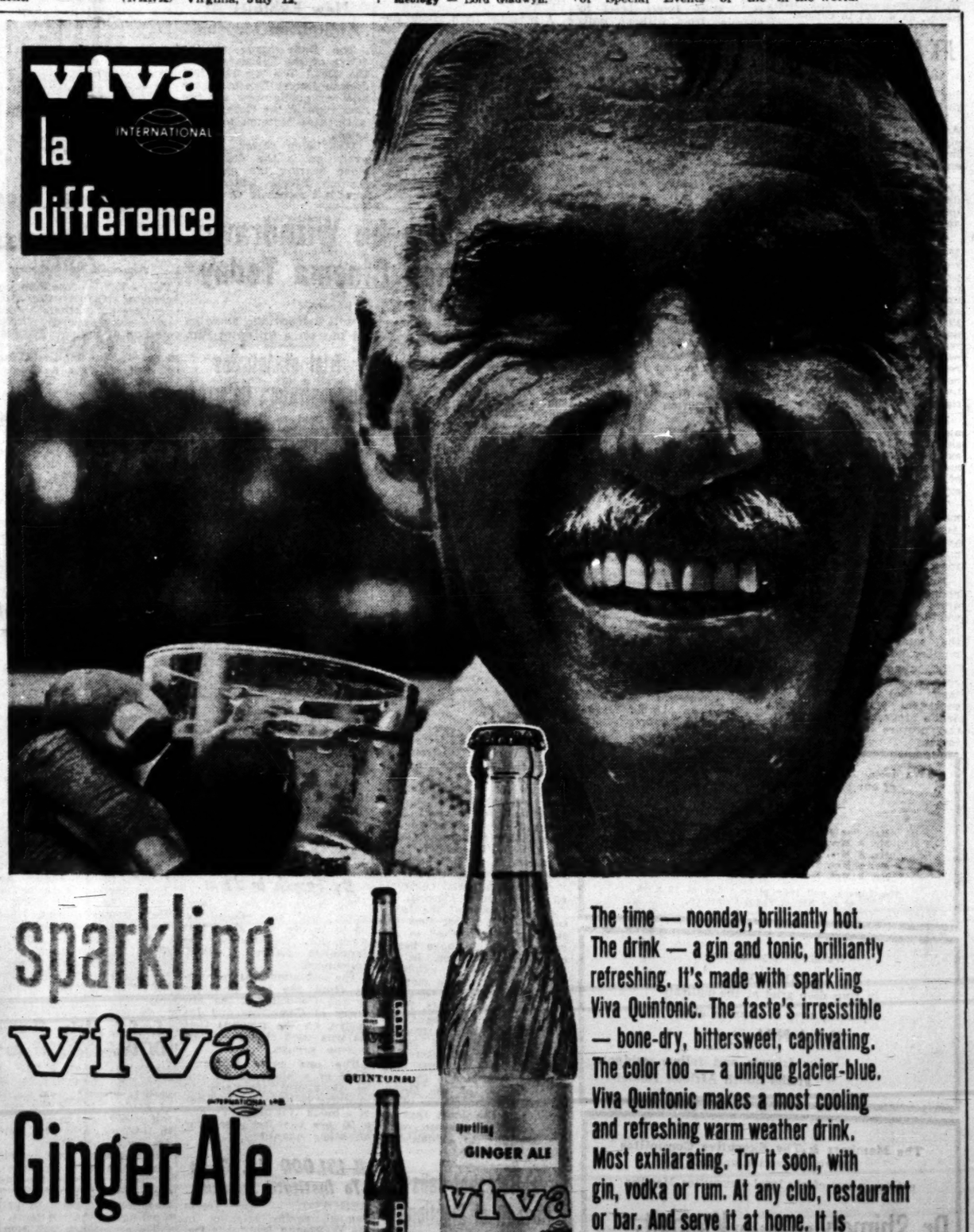


CONGRATULATIONS NOW IN HAIFA

Sparkling Viva Soft Drinks at Supersol in Tel Aviv, Ramat Gan, Haifa and Jerusalem.

SPECIAL OFFER: Buy a handipak of 5 bottles of sparkling Viva beverages and participate in the Supersol competition!